

# Pesticide Licensing Training



## Contact Us:

Website: [www.agrilife.org/aes/](http://www.agrilife.org/aes/)

Phone: (979) 845-3849

Fax: (979) 845-6251

# **Texas A&M AgriLife Extension Service Mission:**

**Improving the lives of people,  
businesses, and communities  
across Texas and beyond through  
high-quality, relevant education.**

# Meet Our Trainers:



**Dr. Don L. Renchie**

C7vj 'i gpgt cvkqp'pcvkg'qhdDt { cp.'Vgzcu'F t0F qp'Tgpej lg'i tgy ''  
 wr'lp'vj g'Dtc| quEqwpv{ '6/J 'r tqi tco u0J g'j qf u'c'DU'lp'Cpk  
 o cnUelgpeg'and a MS in Ag. Ed. It qo 'Rt ckt lg'Xlgy 'C( O ''  
 Wpkgt ulx{ 'c'pf 'Rj (F 0lp'Ci 0Gf 0ht qo 'Vgzcu'C( O 'Wpkgt ulx{ 0'  
 F qp'y qtngf 'lp'vj g'ci tlewnwt cnej go lecnlwr r n{ 'lpf wut { 'c'pf ''  
 hqt 'vj g'Vgzcu'F gr ct vo gpv'qhiCi tlewnwt g0

Upeg'3; ; 5.'F qp'j cu'dggp'c'b go dgt 'qhv'j g'Vgzcu'Ci tlewnwt cni'  
 cpf 'Gpxk qpo gpvcnSafety Unit. He is the Program Leader of  
 the Agricultural and Environment Safety Unit, an Extension  
 Specialist and Coordinator for the Pesticide Safety Education  
 Training.

F t0O ct m'O cvqej c'j cu'dggp'y kj 'vj g'Ci tlewnwt cnc'pf 'Gpxk qp/  
 o gpvcnUelgv{ 'Wpk'ulpeg'42230J g'j qf u'c'Rj (F 0ht qo 'Vgzcu'C( O ''  
 lp'Ci t qpqo {.'tr gekrik lpi 'lp'y ggf 'telgpeg0J g'j cu'b qt g'vj cp'22''  
 { gct u'gzr gt lgpeg'lp'vj g'r guv'b cpci go gpv'lgif 'tr gekrik lpi 'lp'j gt/  
 dlelf gu'c'pf 'y ggf 'eqpv qt 0J g'j cu'eqpf wevgf 'y ggf 'eqpv qnt gugct ej ''  
 lp'wt hi t cuu.'r cuwt g.'r gcpww.'eqt p.'lqt i j wo .'eqvqp.'xgi gvc dngu''  
 ekt wu.'c'pf 'twi ct ecpg0J g'j cu'cwj qt gf 'ugxgt cniGzvvpukqp'r wdrk  
 ecvkkpu'c'pf 'eqpf weu'gf wecvkqpcrnb ggv'kpi uf gcrkpi 'y kj 'r gulelf g''  
 uchgv{ 'c'pf 'gf wecvkqp.'ci t qpqo {.'c'pf 'y ggf 'eqpv qt 0



**Dr. Mark Matocha**

Dr. Matocha'cnuq'ugt xgu'cu'vj g'Kl/6'Nlckuqp'hqt 'Vgzcu/'''  
 eqqt f lpcv'kpi 'c'b wnk'ucv'g'b lpqt 'wug'r gulelf g'cf xkuqt { 'eqo o kwgg''  
 y j lej 'ku't gur qpukdir'hqt 'lf gpv'k lpi 'c'pf 'r t lqt k k lpi 'b lpqt 'wug''  
 r gulelf g'pggf u'hqt 'Vgzcu'c'pf 'wut t qwpf lpi 'ucv'gu0O ct nij cu'dggp'c'b''  
 nkgpugf 'Vgzcu'F gr ct vo gpv'qhiCi tlewnwt g'P qp/Eqo o gtekn'  
 Rgulelf g'Cr r nkecvqt 'ulpeg'3; ; 90



**Mr. Jacob (Jake)  
Wightman**

**Mr. Jacob (Jake) Wightman is an Extension Program Specialist with the Agricultural and Environmental Safety Unit of the Texas A&M AgriLife Extension Service. As a Pesticide Program Specialist he provides programs for Texas pesticide applicators in the structural pest control industry as well as agriculture. These programs include apprentice/technician training seminars as well as CEUs and training in structural pest license categories.**

**Jake’s background is in horticultural science, with interests in integrated pest management, community food systems, and agroecology. Jake has professional experience in the Texas structural pest control industry as well as with agricultural and landscape pesticide applications. He has a degree in Agroecology & Sustainable Food Systems- Urban Horticulture from North Carolina State University (B.S., 2022), and is currently working on a Masters degree in Agricultural Education with Texas Tech University.**

# 3 Day Apprenticeship Training



You can now provide your technician apprentices and other employees with an opportunity to receive 20 hours of in-depth, hands-on training relating to the 20 hours of “Classroom” training required by the Texas Structural Pest Control Service, effective September 1, 2000.

This program will exceed the minimum 20 hours required to satisfy the apprenticeship classroom training as established by Rule §7.132 (i) (1) of the Texas Structural Pest Control Act.

In addition, untrained personnel from local and state governments, industry, and institutions (such as school districts) will benefit greatly from participation in this training program.

Prepare your pest management personnel to be successful professionals, register today! Register online at: "<https://agrilife.org/aes/apprentice-training-description/>" or call (979) 845-3849.

## Location:

The Training will be conducted at Texas A&M University’s Rellis Campus in Bryan, Texas. A map to the location will be provided upon registration.

## Cost per Participant:

(\$400.00 including study materials, AES-6135 Laws and Regulations, and Apprentice manual). Breakfast and lunch will be served each day. Participants can leave the site and get food on their own but there will not be a price reduction for this.

## 2025 Training Dates:

**\* March 18-20, 2025**

(Optional Pest Category to follow March 20-21, 2025 for an additional \$150.00)

**\* June 24-26, 2025**

(Optional Pest Category to follow June 26-27, 2025 for an additional \$150.00)

**Bryan/College Station location only**

# General Standards Training

The Technician Training Course is one of the prerequisites for an Apprentice to take the Technician examination [Section 7.132 (m)(2)]. As required by Section 7.133 (c) the Technician Training Course will also satisfy the Structural Pest Control Service's requirement for the re-certification of Commercial/Noncommercial Technician license (condition of renewal, 8 hours of verifiable training). An exercise including an examination will be provided to course participants which must be completed and submitted within 5 business days before a certificate of completion will be distributed. You will need to document attendance on your Verifiable Training Record and attach the completion certificate. **\*Please call our office at (979) 845-3849 to let us know at the time of registration if you are a technician needing a certificate for renewal credits.**



Vt clpłpi 'ēncugr'y ksj 'īgu' vj cp'5'ŧwgpf ggu'b c{'dīg' ecpegıf 0

This is the Technician Training Course, which covers general standards and not a category training. In addition, while the Texas Department of Agriculture does not require training as a condition of obtaining a Certified Applicator license, this class will prepare license applicants for the TDA General Standards examination. **To order additional category manuals please contact our office at (979) 845-3849.**

The class begins at 8:00 a.m. and ends at 5:00 p.m. with an hour for lunch (lunch is not provided). The deadline for registration is one week prior to the training date. Registration is \$150.00 per person (**Hgg'' lpenf gu'twaf { 'b cpwcnI gpgt cñUwcpf ct f u/'CGU'' 7295.'cpf 'Ut wewt cñNcy u(' 'Tgi u/'CGU'8357).** Register online at: "<https://agrilife.org/aes/general-standards-training-description/>", or call (979) 845-3849.

To take Technician examinations, please email a Technician Exam Application (SPT-420) and a copy of your Technician Training Course certificate to: "[eligibility@texasagriculture.gov](mailto:eligibility@texasagriculture.gov)" to be eligible to take computer-based Technician examinations with PSI.

Please contact the Structural Pest Control Service at (512) 463-3207 or (866) 918-4481 if you have any questions. Applicants must be pre-qualified by TDA prior to registering to take examinations with PSI.

## The Available Dates for 2025 are:

### Lubbock - 1102 E. Drew St:

\*January 22, 2025

### Austin - 2210 S. FM 973:

\*February 19, 2025

\*April 15, 2025

### Virtual - Microsoft Teams:

\*March 5, 2025 \*September 3, 2025

\*May 21, 2025 \*December 10, 2025

A minimum of \$10 additional fee will be charged upon registration for all virtual training for shipping cost.

### Corpus Christi - 10345 Hwy 44:

\*April 30, 2025

### Tyler - 1517 W. Front St:

\*May 14, 2025

### Houston :

\*August 20, 2025

\*November 6, 2025

# Pest Category Training

This 8-hour course is designed to satisfy the Apprentice Training Requirements as specified in Rule §7.132 (i) (2) “8 hours of classroom training in each category in which the Apprentice is to provide pest control services”. In addition, the course can be used to prepare for the Structural Pest Control Pest category examination.

This \$150 course includes the required category training manual (AES-5074), a \$35 value, and instruction from experienced Texas A&M AgriLife Extension Service trainer, Mr. Jacob (Jake) Wightman.

This course will cover common structural invertebrate and vertebrate pests of the United States, particularly the state of Texas. Invertebrate pests are classified as insects and other arthropods, while vertebrate pests cover rodents, reptiles, opossums, etc.

To register, please call our office at (979)845-3849.

**Training classes with less than 5 attendees may be canceled.**

## The Available Dates for 2025 are:

### Plano - 17360 Coit Rd:

\*March 12, 2025 \*October 1, 2025  
\*May 7, 2025

### Austin - 2210 S. FM 973:

\*April 23, 2025 \* July 16, 2025  
\* June 4, 2025



### Katy - 22910 Colonial Parkway (Houston Community College)

\*January 15, 2025

### Humble - 22306 Aldine Westfield

\*August 19, 2025

### Bryan - 1244 7th St:

\*March 20-21, 2025

### Virtual - Microsoft Teams:

\*March 3, 2025 \*July 14, 2025  
\*April 7, 2025 \*November 12, 2025



*\*A minimum of \$10 additional fee will be charged upon registration for all virtual training for shipping cost.*

# Termite Category Training

This 8-hour course is designed to satisfy the Apprentice Training Requirements as specified in Rule §7.132 (i) (2) “8 hours of classroom training in each category in which the Apprentice is to provide pest control services”. In addition, the course can be used to prepare for the Structural Pest Control Termite category examination.

This \$150 course includes the required category training manual (AES-5075), a \$25 value, and instruction from experienced Texas A&M AgriLife Extension Service trainer, Mr. Jacob (Jake) Wightman.

Register online at: "<https://agriferegister.tamu.edu/pesticide>" or call (979)845-3849.

## The Available Dates for 2025 are:

Training classes with less than 5 attendees may be canceled.

**Tyler - 1517 W. Front St:**

\*May 13, 2025

**Austin - 2210 S. FM 973:**

\*February 12, 2025



**Houston - 22910 Colonial Pkwy  
(Houston Community College):**

\*May 28, 2025

\*November 5, 2025

**Bryan - 1244 7th St:**

\*June 26-27, 2025

**Plano - 17360 Coit Rd:**

\*June 18, 2025

\*December 3, 2025

**Virtual - Microsoft Teams:**

\*April 17, 2025

\*May 19, 2025

\*July 7, 2025

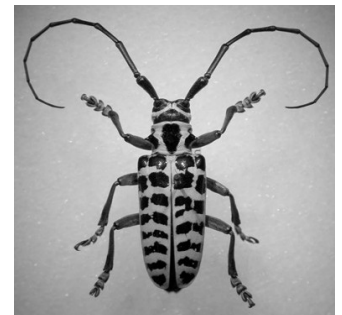

*\*A minimum of \$10 additional fee will be charged upon registration for all virtual training for shipping cost.*



# Landscape Maintenance Category Training



This 8 hour course can be used to prepare individuals licensing with the Texas Department of Agriculture in the Landscape Maintenance category. It is a one day course from 8:00 am - 5:00 pm with a one hour break for lunch (not provided).

Registration is \$170.00 per person (Fee includes the required category training manual (AES-5066), the general manual (AES-5073), and the Laws and Regulations manual (AES-5056), an \$85 value, and instruction from experienced Texas A&M AgriLife Extension Service trainer, Dr. Mark Matocha.

Vt cklpi 'ercuguy kj "  
ngur'vj cp'5'wgpf ggu'  
o c { 'dg'ecpegrf 0

Tgi kwgt 'qprkpg'cv."  
\$j wr u<ki t kkgqt i k gulqt pco gpvc/cpf /  
wt h/ecvgi qt { /vt cklpi /f guet k vqp \$ 'qt 'ecm'  
\*, 9; +: 67/5: 6; 0

## The Available Dates for 2025 are:

Hqt v'Y qt vj ' / 4522'Ekt erg'F t<  
January 29, 2025  
April 2, 2025  
August 27, 2025  
November 12, 2025

Cwukp'/'4432'UHO ' ; 95<'<  
February 5, 2025  
April 9, 2025  
October 15, 2025

Rosenberg'/'4310 Hwy 36 S<  
February 26, 2025

Virtual (Microsoft Teams)<  
June 4, 2025

Richmond'/'7714 FM 359 Rd<  
April 30, 2025

Humble'/'22306 Aldine Westfield<  
September 17, 2025

*\*A minimum of \$10 additional fee will be charged upon registration for all virtual training for shipping cost.*

# Vegetation Management Category Training



This 8 hour course is designed for vegetation managers, road and bridge maintenance personnel, and others involved in Right of Way vegetation management and will prepare individuals for the Texas Department of Agriculture Vegetation Management, General, and Laws and Regulations examinations.

Registration is \$170.00 per person. Fee includes the required category training manual (AES-5068) the general manual (AES-5073) and the Laws and Regulations manual (AES-5056), an \$85 value, and instruction from experienced Texas A&M AgriLife Extension Service trainer, Dr. Mark Matocha.

**Tgi kugt 'qprkpg'cv.'''j wr u<1ci t kkg0ti k gult ki j v/ql/ y c{/ecvgi qt{/vt cklpi /f guet k vqp \$ or call (979) 845-3849.**

**Vt cklpi 'encuguy kj 'igui'vj cp'5 cvgpf ggu'b c{'dg'ecpegrgf 0**

## The Available Dates for 2025 are:

**Awulp/'4432'UHO '95<**  
 March 26, 2025  
 October 1, 2025



**Houston - 22910 Colonial Pkwy  
 (Houston Community College):  
 May 7, 2025**

# Online Private Applicator Training

The Texas Department of Agriculture lists step one to obtaining a Private Applicator License as "Attend a Private Pesticide Applicator training session FIRST". You can attend a Private Applicator training in person through your local County Extension Office, or you can attend the training in the privacy of your own home with this \$100.00 online course.

Texas Department of Agriculture defines a private pesticide applicator as "someone who uses or supervises the use of restricted-use or state-limited-use pesticides or regulated herbicides to produce an agricultural commodity on:

Personally owned property;

Rented property;

Property owned by his or her employer;

Property under his or her general control; or

The property of another person if applied without compensation, other than the trading of personal services between producers of agricultural commodities."

An agricultural commodity is a plant or animal grown for sale, lease, barter, feed, or human consumption and animals raised for farm or ranch work. No license is required to apply general-use pesticides to produce agricultural commodities.

**Please Note:** AES-1648 - Using Pesticides Private Applicator Manual and AES-5056 Texas Department of Agriculture Pesticide Laws and Regulations will be shipped via FedEx Ground within 2-3 business days of registration as part of the price of the training after you register for this course. There will not be a discount on the course if you already have the books.

To register for this course, go to <https://agrillifelearn.tamu.edu/s/product/texas-private-pesticide-applicator-training/01t4x000002ciNUAAY>. For questions regarding the course, please contact Dr. Mark Matocha at (979) 845-3849 or by email at [mmatocha@ag.tamu.edu](mailto:mmatocha@ag.tamu.edu).

Please contact the Texas Department of Agriculture at (512) 305- 8250 or (866) 918-4481 to begin your exam registration. Applicants must be pre-qualified by TDA prior to registering to take examinations with PSI Services.

# Qpnp'Vt cklpi u

Vq't gi kngt 'hqt 'vj gug'eqwtugu 'i q'vq:'''j wr u-1ci t khhgrct p0co w0gf whul''0Hqt 's wguvqpu' t gi ctf lpi 'vj g'eqwtug Pest Category, Termite Category, Public Health, Lawn and Ornamental Category, or Weed Category Trainings, 'rncug'eqpcev'qwt 'qhhleg'ev(979) 845-3849.

**Rncug'eqpcev'vj g'Vgzcu'F gr ct wo gpv'qhCi t lewnt g'Ut wewt cllRgu'E qpv qdUgt xleg'ev\*: 88+ ; 3:/66: 3'vq'dgi lpi' { qwt 'gzco 't gi knt cvlqp0Cr r decpu'b wv'dg'rt g/s wehlgf 'd{ 'VF C'rt lqt 'vq t gi kngt lpi 'vq'vcng'gzco lpcvqpu'y kj 'RUKUgt xlegu0**

## Pest Category Training

This 8 hour course is designed to satisfy the Apprentice Training Requirements as specified in Rule §7.132 (i) (2) “8 hours of classroom training in each category in which the Apprentice is to provide pest control services”. **Kp'cf f klqp**, the course can be used to prepare for the Structural Pest Control Pest category examination.

The \$372 course includes the required category training manual (AES-5074), **c'857'xcnwg**, and online instruction. The manual will be mailed separately.

## Termite Category Training

This newly updated 8 hour course is designed to satisfy the Apprentice Training Requirements as specified in Rule §7.132 (i) (2) “8 hours of classroom training in each category in which the Apprentice is to provide pest control services”. **Kp'cf f klqp**, the course can be used to prepare for the Structural Pest Control Termite category examination.

The \$372 course includes the required category training manual (AES-5075), **c'852'xcnwg**, and online instruction. The manual will be mailed separately.

## Public Health Pest Control (Vector) Training

This 8 hour online course is designed for state, county and local government noncommercial vector control technicians, and seasonal employees of the vector control agencies. The course provides certified training that will prepare them for the Public Health Pest Control category exam with the Texas Department of Agriculture.

The \$382 course includes the required category training manual (AES-5071), **c'867'xcnwg**, and online instruction. The manual will be mailed separately.

# Qprkpg'Vt cklkpi u

Vq'tgi kwgt 'hqt 'vj gug'eqwtugu 'i q'vq:'''j wr u<1ci tklhgict p0co w0gf whul'0Hqt 's wgwklpu' tgi ctf kpi 'vj g'eqwtug Pest Category, Termite Category, Public Health, Lawn and Ornamental Category, or Weed Category Trainings, 'rncug'eqpwev'hw 'qhlleg'cv'(979)845-3849.

**Rncug'eqpwev'vj g'Vgzcu'F gr ct wo gpv'qh'Ci tlewwtg'Utt wewt cil'Rguv'E qpv qd'Ugt xleg'cv' \* 88+ ; 3: /66: 3'vq'dgi kp'f qwt'gzco 'tgi kw c vlp0'Cr rdecpu'o wuv'dg'rt g/s wclhgf 'd{ 'VF C' r t kqt 'vq tgi kwgt kpi 'vq'vcng'gzco lpcvklpu'y kj 'RUKUgt xlegu0**

## Weed Category Training

This 8 hour course is designed to satisfy the Apprentice Training Requirements as specified in Rule §7.132 (i) (2) “8 hours of classroom training in each category in which the Apprentice is to provide pest control services”. **Kp'bf f klkp**, the course can be used to prepare for the Structural Pest Control Weed category examination.

The **\$372** course includes the required category training manual (AES-5066), **c'857'xcnwg**, and online instruction. The manual will be mailed separately.

## Lawn & Ornamental Structural Category Training

Lawn and ornamental pest control represents a very large portion of urban pesticide use. As urban areas continue to expand and homeowners continue to desire attractive lawns and landscapes, the use of pesticides to control plant pests has continued to grow. The use of pesticides to control insects and diseases in home and other landscapes is a serious business, one that requires a wide knowledge of the pests as well as some understanding of pesticides and their proper use. This 8 hour course is designed to satisfy the SPCS Apprentice Training Requirements as specified in Rule §7.132 (i) (2) “8 hours of classroom training in each category in which the apprentice is to provide pest control services”.

The **\$150** course includes the required category training manual (AES-5066), **a \$35 value**, and online instruction. This course can also be taken by other SPCS applicators to increase their knowledge in the subject area.



# Online CEU Trainings

## **Pesticide Online "Drift Minimization" CEU**

The Texas Pesticide Agricultural CEU Online course is a web-based course for Texas Department of Agriculture Pesticide Applicators seeking TDA continuing education units (CEUs). This course provides one (1) Drift Minimization CEU. Students who complete the course will gain knowledge of the factors affecting pesticide drift.

The \$15 fee includes 1 Drift Minimization CEU.

## **Pesticide Online "Herbicide - Mode of Action" CEU**

Those who participate in this course will learn about herbicides, different modes of action, and different herbicide families. Pesticide applicators looking to receive 1 hour of credit for TDA pesticide general CEU can be earned with this course.

The \$15 fee includes 1 General CEU.

## **Pesticide Online "Aerial Applicator" CEU**

This online course provides two CEUs to TDA agricultural applicators. Aerial applicators will receive the required credits for drift minimization and safety addressing human factors. All TDA applicators who complete the course will gain knowledge of spray drift minimization as well as pesticide safety.

The \$30 fee includes 1 Drift Minimization CEU and 1 Safety (Human Factor).

## **Pesticide Online "Picolinic Acid Chemistry Training" CEU**

This Picolinic Acid Chemistry Training covers the application requirements for the use of Invora™ Herbicide for brush and weed management on rangeland sites in Arizona, New Mexico, Oklahoma, and Texas.

Prior to applying Invora™ Herbicide on rangeland, applicators must complete picolinic acid chemistry training every two years.

The \$15 fee includes 1 Laws and Regulations CEU.

# How Do I Get CEUs?

EGW'ct g'c'igi cnt gs wlt go gpv'ht 'hgr lpi '{ qwt 'r gumekf g'flegpug0''  
[ qw'ecp'cny c{ u'eqpwev' { qwt 'hrecnE qwpv' 'Gzvgpukqp'ci gpv'ht 'EGW'  
qr r qt wplkgu'dw'vj g'VgzcuF gr ct w gpv'qhCi t lewnt g'cnuq'j cu'c''  
y gdukg'y j gt g' { qw'ecp'ugctej 'ht 'EGW'r tqxkf gt u'cet qui'vj g'ucvg.'qt''  
lp' { qwt 'tr gekle'ct gc0

[ qw'ecp'hpf 'vj g'EGW'ugctej 'c'v<'j wr <legwugctej 0gzcu t lewnt g0  
i qx1'.



TEXAS DEPARTMENT OF AGRICULTURE  
TODD STAPLES, COMMISSIONER

## Pesticide CEU Course Search

The Texas Department of Agriculture has approved recertification courses for pesticide applicators who need continuing education units (CEUs).

This list now includes both agricultural and structural CEUs.  
Please check with the course sponsor to be sure the course meets your CEU needs.

### [CEU FAQ](#)

View list of available [online and correspondence courses](#).

TIPS: Use the ctrl button to select more than one dropdown choice.  
You may enter all or part of the Company Name to search for a particular company.

Course Type  Ag  Structural  Both

Region  
ALL  
Central Texas and Coastal Bend Region  
East Texas Region  
North Texas Region

County  
ALL  
ANDERSON  
ANDREWS  
ANGELINA

City  
ALL  
ABBOTT  
ABERNATHY  
ABILENE

Course Category  
ALL  
AG DM  
AG GENERAL  
AG IPM

Company Name

Search Reset

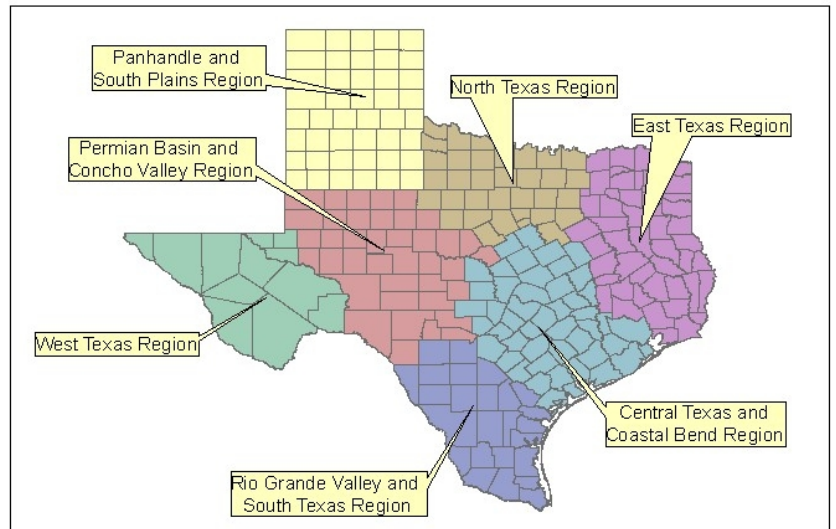



## 2025 Dates Ag & Environmental Pesticide Applicator Trainings

---

### Structural Pesticide Applicator Training

\$150.00 fee - includes AES-5073 General manual and AES-6135 Structural Laws & Regs manual

| Location       | Training Date      |
|----------------|--------------------|
| PCO            | January 9, 2025    |
| Lubbock        | January 22, 2025   |
| Austin         | February 19, 2025  |
| Virtual        | March 5, 2025      |
| Austin         | April 15, 2025     |
| Corpus Christi | April 30, 2025     |
| Tyler          | May 14, 2025       |
| Virtual        | May 21, 2025       |
| Plano          | June 11, 2025      |
| Austin         | July 9, 2025       |
| Plano          | August 13, 2025    |
| Humble         | August 20, 2025    |
| Virtual        | September 3, 2025  |
| Austin         | September 17, 2025 |
| Plano          | October 2, 2025    |
| Katy           | November 6, 2025   |
| Virtual        | December 10, 2025  |

### Landscape Maintenance Category Training

\$170.00 fee - includes AES-5066 L&O manual, AES-5073 General manual, and AES-5056 Laws & Regs manual

| Location   | Training Date      |
|------------|--------------------|
| Fort Worth | January 29, 2025   |
| Austin     | February 5, 2025   |
| Rosenberg  | February 26, 2025  |
| Fort Worth | April 2, 2025      |
| Austin     | April 9, 2025      |
| Richmond   | April 30, 2025     |
| Virtual    | June 4, 2025       |
| Fort Worth | August 27, 2025    |
| Humble     | September 17, 2025 |
| Austin     | October 15, 2025   |
| Fort Worth | November 12, 2025  |

### Structural Pesticide Apprentice Training

\$400.00 fee - includes 3 Days of training, catering, AES-6135 Laws and Regulations manual, and an Apprentice manual exclusive to the training.

#### Bryan/College Station location only

March 18 - 20, 2025  
 June 24 - 26, 2025  
 \*\*September 23 - 25, 2025 (TBD)

### Vegetation Management Category Training

\$170.00 fee - includes AES-5068 Veg Mgmt manual, AES-5073 General manual and AES-5056 Laws & Regs manual

| Location | Training Date   |
|----------|-----------------|
| Austin   | March 26, 2025  |
| Katy     | May 7, 2025     |
| Austin   | October 8, 2025 |

### Pest Category Training

\$150.00 fee - includes AES-5074 Pest manual

| Location | Training Date                |
|----------|------------------------------|
| Katy     | January 15, 2025             |
| Virtual  | March 3, 2025                |
| Plano    | March 12, 2025               |
| Bryan/CS | March 20-21, 2025            |
| Virtual  | April 7, 2025                |
| Austin   | April 23, 2025               |
| Plano    | May 7, 2025                  |
| Austin   | June 4, 2025                 |
| Virtual  | July 14, 2025                |
| Austin   | July 16, 2025                |
| Humble   | August 19, 2025              |
| Bryan/CS | **September 25-26, 2025(TBD) |
| Plano    | October 1, 2025              |
| Virtual  | November 12, 2025            |

### Termite Category Training

\$150.00 fee - includes AES-5075 Termite manual

| Location | Training Date     |
|----------|-------------------|
| Austin   | February 12, 2025 |
| Virtual  | April 17, 2025    |
| Tyler    | May 13, 2025      |
| Virtual  | May 19, 2025      |
| Katy     | May 28, 2025      |
| Plano    | June 18, 2025     |
| Bryan/CS | June 26-27, 2025  |
| Virtual  | July 7, 2025      |
| Katy     | November 5, 2025  |
| Plano    | December 3, 2025  |

*\*All Virtual Training courses subject to a minimum of \$10.00 additional fee for shipping.*

*For more information, call: (979) 845-3849*

As an education agency, the Texas A&M AgriLife Extension Service may have programs that meet your certification training and continuing education needs, particularly for agricultural applicators. Check your county government telephone listings to find the local Extension county office. To learn of other approved training organizations, contact the agency through which you are licensed.

**Order Form: Study Materials for Pesticide Applicator License Exams**

| <b>Texas Department of Agriculture License Exams</b>  | <b>Order No.</b> | <b>Quantity x</b> | <b>Unit Price</b> | <b>= Total Price per item</b> |
|---|------------------|-------------------|-------------------|-------------------------------|
| Commercial / Noncommercial Applicator - General ..... | AES-5073         | _____ x           | \$ 35.00 = \$     | _____                         |
| Laws and Regulations .....                            | AES-5056         | _____ x           | \$ 15.00 = \$     | _____                         |

**Categories:**

|   |          |         |               |       |
|---|----------|---------|---------------|-------|
| Field Crop Pest Control .....                           | AES-5061 | _____ x | \$ 35.00 = \$ | _____ |
| Fruit, Nut and Vegetable Pest Control.....              | AES-6169 | _____ x | \$ 45.00 = \$ | _____ |
| Pasture and Rangeland .....                             | AES-6034 | _____ x | \$ 25.00 = \$ | _____ |
| Vertebrate Pest Control .....                           | AES-5062 | _____ x | \$ 15.00 = \$ | _____ |
| Farm Commodity Pest Control .....                       | AES-5064 | _____ x | \$ 45.00 = \$ | _____ |
| Animal Health .....                                     | AES-5069 | _____ x | \$ 15.00 = \$ | _____ |
| Citrus Pest Control .....                               | AES-6121 | _____ x | \$ 15.00 = \$ | _____ |
| Forest Pest Control .....                               | AES-5065 | _____ x | \$ 25.00 = \$ | _____ |
| Lawn and Ornamental (Landscape Maintenance) .....       | AES-5066 | _____ x | \$ 35.00 = \$ | _____ |
| Nursery Plant Production .....                          | AES-5063 | _____ x | \$ 55.00 = \$ | _____ |
| Seed Treatments .....                                   | AES-5067 | _____ x | \$ 15.00 = \$ | _____ |
| Vegetation Management .....                             | AES-5068 | _____ x | \$ 35.00 = \$ | _____ |
| Aquatic Pest Control .....                              | AES-5070 | _____ x | \$ 35.00 = \$ | _____ |
| Public Health Pest Control .....                        | AES-5071 | _____ x | \$ 45.00 = \$ | _____ |
| Aerial Application (Also for Private Applicators) ..... | AES-5055 | _____ x | \$ 35.00 = \$ | _____ |
| Demonstration and Research .....                        | AES-6190 | _____ x | \$ 25.00 = \$ | _____ |
| Soil Fumigation .....                                   | AES-6192 | _____ x | \$ 25.00 = \$ | _____ |

**Shipping & Handling:**

Standard 3-5 day delivery - \$10

2nd day - \$15

Next day - \$25

Large orders subject to additional S&H

Subtotal \$ \_\_\_\_\_

Add S&H \$ \_\_\_\_\_

TX Residents Add 8.25% tax \$ \_\_\_\_\_

**GRAND TOTAL: \$** \_\_\_\_\_

**Mail this order form and your check or money order, payable to the Texas A&M AgriLife Extension Service, to: Texas A&M AgriLife Extension Service, P.O. Drawer FS, College Station, TX 77841 or fax to: 979-845-6251**

Orders are shipped within 2-3 business days of receipt. To place an order with a Visa or Mastercard contact us at 979-845-1099 or 979-845-3849. We can accept purchase orders from **Governmental entities only. Extension of credit requires a AG-257 form** on file with Texas A&M AgriLife Extension. An email address is required for all orders. To inquire about license requirements and exams, contact the Texas Department of Agriculture (TDA) at 1-800-TELL-TDA (800-835-5832), or for more information about the TDA, try their website at: <<http://texasagriculture.gov/>>. New order forms and training opportunities can be found on our website at: <[www.agrilife.org/aes/](http://www.agrilife.org/aes/)>.

Name of person placing order: \_\_\_\_\_ Send Attention To: \_\_\_\_\_

Company name: \_\_\_\_\_ Email address: \_\_\_\_\_

**Physical DELIVERY address**(no P O Boxes please): \_\_\_\_\_

City: \_\_\_\_\_ State: TX Zip: \_\_\_\_\_ Daytime Phone: \_\_\_\_\_

Billing address for invoicing: \_\_\_\_\_

City: \_\_\_\_\_ State: TX Zip: \_\_\_\_\_ Purchase Order No: \_\_\_\_\_

**If paying with a purchase order, invoice will be sent separately - Do Not Pay From This Form**



As an education agency, the Texas A&M AgriLife Extension Service may have programs that meet your certification training and continuing education needs, particularly for agricultural applicators. Check your county government telephone listings to find the local Extension county office. To learn of other approved training organizations, contact the agency through which you are licensed.

### Order Form: Structural Pest Control Service Study Materials for Pesticide Applicator License Exams

| Structural Pest Control Service (SPCS) License Exams   | Order No. | Quantity | x Unit Price | = Total Price per item |
|--|-----------|----------|--------------|------------------------|
| General: commercial / noncommercial / technician ..... | AES-5073  | _____    | x \$35.00=   | \$ _____               |
| Laws and regulations .....                             | AES-6135  | _____    | x \$15.00=   | \$ _____               |
| <b>Categories:</b>                                     |           |          |              |                        |
| Termite control .....                                  | AES-5075  | _____    | x \$30.00=   | \$ _____               |
| Pest control .....                                     | AES-5074  | _____    | x \$35.00=   | \$ _____               |
| Lawn and ornamental / Weed control .....               | AES-5066  | _____    | x \$35.00=   | \$ _____               |
| Fumigation (structural and commodity) .....            | AES-5064  | _____    | x \$45.00=   | \$ _____               |
| Wood preservation .....                                | AES-5076  | _____    | x \$15.00=   | \$ _____               |

**Shipping & Handling:**  
 Standard 3-5 day delivery - \$10  
 2nd day - \$15  
 Next day - \$25  
**Large orders subject to additional S&H**

Add S&H \$ \_\_\_\_\_  
 Subtotal \$ \_\_\_\_\_  
**TX Residents Add 8.25% tax \$ \_\_\_\_\_**  
**GRAND TOTAL: \$ \_\_\_\_\_**

**Mail this order form and your check or money order, payable to the Texas A&M AgriLife Extension Service, to: Texas A&M AgriLife Extension Service, P.O. Drawer FS, College Station, TX 77841 or fax to: 979-845-6251**

Orders are shipped within 2-3 business days of receipt. To place an order with a Visa or Mastercard contact us at 979-845-3849. We can accept purchase orders from **Governmental entities only**.

**Extension of credit requires a AG-257 form** on file with Texas A&M AgriLife Extension. An email address is required for all orders. To inquire about license requirements and exams, contact the Texas Structural Pest Control Service (SPCS) at (866) 918-4481. For new order forms, or information about upcoming classes, check out our website at: <[www.agrilife.org/aes](http://www.agrilife.org/aes)>. For more information about the SPCS, try their website at: <<http://www.texasagriculture.gov/RegulatoryPrograms/Pesticides/StructuralPestControlService.aspx>>.

Name of person placing order: \_\_\_\_\_ Send Attention To: \_\_\_\_\_

Company name: \_\_\_\_\_ Email Address: \_\_\_\_\_

**Physical DELIVERY address**(no P O Boxes please): \_\_\_\_\_

City: \_\_\_\_\_ State: \_\_\_\_\_ Zip: \_\_\_\_\_ Daytime Phone: \_\_\_\_\_

Billing address for invoicing: \_\_\_\_\_

City: \_\_\_\_\_ State: \_\_\_\_\_ Zip: \_\_\_\_\_ Purchase Order No: \_\_\_\_\_

**If paying with a purchase order, invoice will be sent separately - Do Not Pay From This Form**

## Dwyer Hand-Held Wind Meter Information

Get your's NOW for ONLY \$30.00!

Regular Retail Price \$49.95.

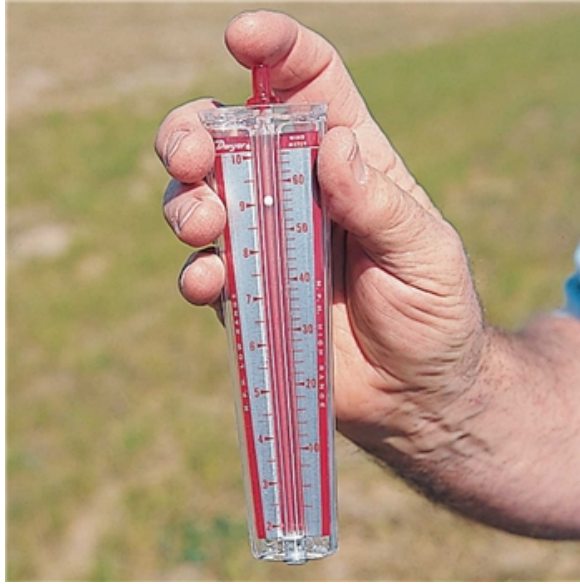

### Product Information:

#### Low-cost Hand-Held Wind Meter for quick estimates of wind speeds

This hand-held wind speed meter reads low range winds from 2-10 mph and high range from 4-66 mph. The floating white ball on the hand-held meter moves up and down as wind speeds change. Face the back of the hand-held meter towards the wind and the white ball indicates the wind speed. For high range readings hold your finger over the red release valve on top of the meter. USA made.

### Product Specs:

**Dimensions:** 0.62"x6.75"x0.53"

**Weight:** 0.7 oz.

**Wind speed and accuracy:** 2 to 66 mph

**Temperature and accuracy:** Not applicable

**Protective carrying case:** Yes

**Replacement parts:** Yes

**Easy to use! No battery! No replacement parts!**

**Dwyer© Hand-held Wind Meter Order Form**

To order, complete the section below. Mail payment and this form to: **Texas A&M AgriLife Extension Service, P.O. Drawer FS, College Station, TX 77841, or Fax to (979) 845-6251.** For additional information, contact us at 979-845-1099 or 979-845-3849. Please print clearly.

|                                  | Quantity | x | Unit Price | = | Total Price per item |
|----------------------------------|----------|---|------------|---|----------------------|
| Dwyer© Hand Held Wind Meter..... | _____    | x |            | = | \$ _____             |

**Uj kr r lpi ' ( 'J cpf r lpi <'**

Standard 3-5 day delivery - \$10  
 2nd day - \$15  
 Next day - \$25  
**Large orders subject to additional S&H**

Add S&H \$ \_\_\_\_\_  
 Subtotal \$ \_\_\_\_\_  
 TX Residents Add 8.25% tax \$ \_\_\_\_\_  
**GRAND TOTAL: \$ \_\_\_\_\_**

**O cklvj kr'qt f gt 'hqt o 'cpf '{ qwt 'ej genlqt 'b qpg{ 'qtf gt.'r c{ cdrg'vq'vj g'Vgzcu'C( O 'Ci t kNhg'Gz/ vgpukqp'Ugt xleg.'vq<Vgzcu'C( O 'Ci t kNhg'Gz vgpukqp'Ugt xleg.'RQ0F t cy gt 'HU'Eqngi g'Uvc vlpq.'" VZ'99: 63qt 'hcz'vq<'9; /: 67/8473**

Orders are shipped within 2-3 business days of receipt. To place an order with a Visa or Mastercard contact us at 979-845-3849. We can accept purchase orders from **I qxgt po gpw nbgvslgu'bpri OGz vgpukqp'qhl'et gf kw' t gs vlt gu'c'CI /479'hqt o** on file with Texas A&M AgriLife Extension. An email address is required for all orders. New order forms and training opportunities can be found on our website at: **>y y Ci t kNhg'Gz vgpukqp'Ugt xleg.'RQ0F t cy gt 'HU'Eqngi g'Uvc vlpq.'" VZ'99: 63qt 'hcz'vq<'9; /: 67/8473**

Name of person placing order: \_\_\_\_\_ Send Attention To: \_\_\_\_\_  
 Company name: \_\_\_\_\_ Email address: \_\_\_\_\_  
**Physical DELIVERY address** (no P O Boxes please): \_\_\_\_\_  
 City: \_\_\_\_\_ State: \_\_\_\_\_ Zip: \_\_\_\_\_ Daytime Phone: \_\_\_\_\_  
 Billing address for invoicing: \_\_\_\_\_  
 City: \_\_\_\_\_ State: \_\_\_\_\_ Zip: \_\_\_\_\_ Purchase Order No: \_\_\_\_\_

**If paying with a purchase order, invoice will be sent separately - Do Not Pay From This Form**

Educational programs of the Texas A&M AgriLife Extension Service are open to all people without regard to race, color, sex, disability, religion, age or national origin.  
 The Texas A&M University System, U.S. Department of Agriculture, and the County Commissioners Courts of Texas Cooperating

**Disclaimer:** The information given herein is for educational purposes only. Reference to commercial products or trade names is made with the understanding that no discrimination is intended and no endorsement by the Texas A&M AgriLife Extension Service is implied.

**Texas A&M AgriLife Extension Service**

*AgriLifeExtension.tamu.edu*

More Extension publications can be found at *AgriLifeBookstore.org*

Texas A&M AgriLife Extension provides equal opportunities in its programs and employment to all persons, regardless of race, color, sex, religion, national origin, disability, age, genetic information, veteran status, sexual orientation, or gender identity.

---

The Texas A&M University System, U.S. Department of Agriculture, and the County Commissioners Courts of Texas Cooperating.