

## Pesticide Licensing Training

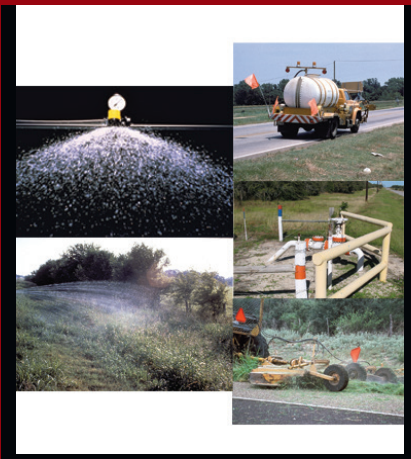

MEMBER  
**TEXAS**  
**A&M**  
**SYSTEM**

### Contact Us:

Website: [www.agrilife.org/aes/](http://www.agrilife.org/aes/)

Phone: (979) 845-3849

Fax: (979) 845-6251

# **Texas A&M AgriLife Extension Service Mission:**

**Improving the lives of people,  
businesses, and communities  
across Texas and beyond through  
high-quality, relevant education.**

# Meet Our Trainers:

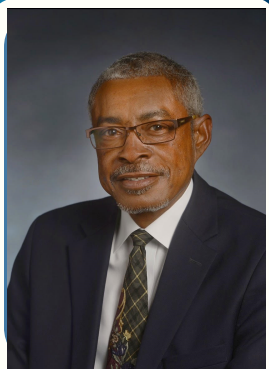

**Dr. Don L. Renchie**

C'7vj 'i gpgt cvkqp'pcvkg'qhDt { cp.'Vgzcu'F t0F qp'Tgpej kg'i tgy ''  
wr 'lp'vj g'Dtc| quEqwpv{ '6/J 'rtqi tco u0J g'j qf u'c'DU'lp'Cpk  
o cnUelgpeg'lt qo 'Rtcklg'Xlgy 'C( O 'Wpkxgt ul{ 'cpf 'c'O U'cpf ''  
Rj (F 0lp'Ci 0Gf 0lt qo 'Vgzcu'C( O 'Wpkxgt ul{ 0F qp'y qtngf 'lp''  
vj g'ci tlewnwt cnlj go lecnlwrr n{ 'lpf wwt { 'cpf 'hqt 'vj g'Vgzcu'F g/  
rctw gpv'qhiCi tlewnwt g0

Upeg'3; ; 5.'F qp'j cu'dggp'c''  
o go dgt 'qhvj g'Vgzcu'Ci tk  
ewnwtcnlpf 'Gpxlt qpo gpvcn  
Uchgv{ 'Wpk0J g'ki'vj g'Rt q/  
i tco 'Ngcf gt 'qhvj g'Ci tk  
ewnwtcnlpf 'Gpxlt qpo gpvcn

Uchgv{ 'Wpk.'cp'Gzvgpukqp'Ur gekcnv'cpf 'Eqqt f k  
pcvqt 'hqt 'vj g'Rgukelf g'Uchgv{ 'Gf wecvkqp'Vtcklpi j



Ft0O ctm'0 cvqej c'j cu'dggp'y kj 'vj g'Ci tlewnwt cnlpf 'Gpxlt qp/  
o gpvcnUchgv{ 'Wpk'ulpeg'42230J g'j qf u'c'Rj (F 0lt qo 'Vgzcu'C( O ''  
lp'Ci tqpqo {.'tr gekcnk lpi 'lp'y ggf 'telgpeg0J g'j cu'b qt g'vj cp'32''  
{ gct u'gzr gt lgpeg'lp'vj g'r guv'b cpci go gpv'hgrf 'tr gekcnk lpi 'lp'j gt/  
dlelf gu'cpf 'y ggf 'eqpvt qn0J g'j cu'eqpf wevgf 'y ggf 'eqpvt qnt gugct ej ''  
lp'wt hi t cuu'r cuwt g.'r gcpww.'eqt p.'lqt i j wo .'eqvqp.'xgi gvc dgu''  
ekt wu'cpf 'lwi ctecpg0J g'j cu'cwj qt gf 'lqxt cnGzvgpukqp'r wdrk  
ecvku'cpf 'eqpf weu'gf wecvkqpcn'b ggvkpi u'f gcnkpi 'y kj 'r gukelf g''  
uchgv{ 'cpf 'gf wecvkqp.'ci tqpqo {.'cpf 'y ggf 'eqpvt qn0



**Dr. Mark Matocha**

O ctm'cnq'ltgtxgu'cu'vj g''  
Kt/6'Nlckuqp'hqt 'Vgzcu/'eqqt f lpcvki 'c'b wnkucvg''  
o lpqt 'wug'r gukelf g'cf xkqt { 'eqo o kvvg'y j lej 'ki''  
t gur qpukdg'hqt 'kf gpvkh lpi 'cpf 'r t kqt kkk lpi 'b lpqt ''  
wug'r gukelf g'pggf u'hqt 'Vgzcu'cpf 'lwt tqwpf lpi ''  
ucvgu0O ctmj cu'dggp'c'flegpugf 'Vgzcu'F grct v/  
o gpv'qhiCi tlewnwt g'P qp/Eqo o gtekcnRgukelf g''  
Cr r necvqt 'ulpeg'3; ; 90





# 3 Day Apprentice Training



You can now provide your technician apprentices and other employees with an opportunity to receive 20 hours of in-depth, hands-on training relating to the 20 hours of “Classroom” training required by the Texas Structural Pest Control Service, effective September 1, 2000.

This program will exceed the minimum 20 hours required to satisfy the apprenticeship classroom training as established by Rule §7.132 (i) (1) of the Texas Structural Pest Control Act.

In addition, untrained personnel from local and state governments, industry, and institutions (such as school districts) will benefit greatly from participation in this training program.

Prepare your pest management personnel to be successful professionals, register today! Register online at: "<https://agrillife.org/aes/apprentice-training-description/>" or call (979) 845-3849.

## **Location:**

The Training will be conducted at Texas A&M University’s Rellis Campus in Bryan, Texas. A map to the location will be provided upon registration.

## **Cost per Participant:**

(\$400.00 including study materials, AES-6135 Laws and Regulations, and Apprentice manual). Breakfast and lunch will be served each day. Participants can leave the site and get food on their own but there will not be a price reduction for this.

## **The Available Dates for 2024 are:**

**April 23-25, 2024**

**July 16-18, 2024**

**September 10-12, 2024**

**Bryan/College Station location only**



# General Standards Training

The Technician Training Course is one of the prerequisites for an Apprentice to take the Technician examination [Section 7.132 (m)(2)]. As required by Section 7.133 (c) the Technician Training Course will also satisfy the Structural Pest Control Service's requirement for the re-certification of Commercial/Noncommercial Technician license (condition of renewal, 8 hours of verifiable training). An exercise including an examination will be provided to course participants which must be completed and submitted within 5 business days before a certificate of completion will be distributed. You will need to document attendance on your Verifiable Training Record and attach the completion certificate. **\*Please call our office at (979) 845-3849 to let us know at the time of registration if you are a technician needing a certificate for renewal credits.**

This is the Technician Training Course, which covers general standards and not a category training. In addition, while the Texas Department of Agriculture does not require training as a condition of obtaining a Certified Applicator license, this class will prepare license applicants for the TDA General Standards examination. **To order additional category manuals please contact our office at (979) 845-3849.**

The class begins at 8:00 a.m. and ends at 5:00 p.m. with an hour for lunch (lunch is not provided). The deadline for registration is one week prior to the training date. Registration is \$150.00 per person (**Hgg" lpenmf gu'twaf { 'b cpwcnI gpgt cnUwcpf ctf u/'CGU/" 7295.'cpf 'Utwewwt cnNcy u( 'Tgi u/'CGU/'8357).** Register online at: "<https://agrilife.org/aes/general-standards-training-description/>", or call (979) 845-3849.

To take Technician examinations, please email a Technician Exam Application (SPT-420) and a copy of your Technician Training Course certificate to: "[eligibility@texasagriculture.gov](mailto:eligibility@texasagriculture.gov)" to be eligible to take computer-based Technician examinations with PSI.

Please contact the Structural Pest Control Service at (512) 463-3207 or (866) 918-4481 if you have any questions. Applicants must be pre-qualified by TDA prior to registering to take examinations with PSI.



Vtclpłpi 'ēcūgu'y kǝ 'īgu' vj cp'8'wgpf ggub c{ 'd'g' ecpegf 0

## The Available Dates for 2024 are:

E{ rt gu'/' 662'I tggpj qwug:

- January 31, 2024 - April 3, 2024
- August 21, 2024 - November 20, 2024

Cwulp/' "4432'UHO ' 95:

- February 21, 2024 - April 17, 2024
- July 10, 2024 - September 25, 2024

Hqt v'Y qt vj ' /'3322'Ekt erg'F t kce:

- March 20, 2024 - May 1, 2024
- August 14, 2024 - October 9, 2024

Eqtrwu'Ej t kmk/'Uwv'J y { '66.'Y guv:

- June 12, 2024

Qxgt vqp/' '3932'HO '5275:

- May 15, 2024

**Virtual - Microsoft Teams** (Call our office to register):

- March 5, 2024 - May 22, 2024
- September 4, 2024 - December 11, 2024

# Landscape Maintenance Category Training

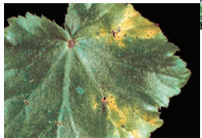

This 8 hour course can be used to prepare individuals licensing with the Texas Department of Agriculture in the Landscape Maintenance category. It is a one day course from 8:00 am - 5:00 pm with a one hour break for lunch (not provided).

Registration is \$170.00 per person (Fee includes the required category training manual (AES-5066), the general manual (AES-5073), and the Laws and Regulations manual (AES-5056), an \$85 value, and instruction from experienced Texas A&M AgriLife Extension Service trainer, Dr. Mark Matocha.

Vt clplpi 'èrèu'guy kj ''  
rgu'vj cp'8'èwgp'f ggu'  
o c{ 'dg'ècpeg'gf 0

Tgi kwgt 'qprkpg'èv."

\$j wr u<1ci t kllg0ti k gulqt pco gpwè/cpf /  
wt h'ecvgi qt { /vt clplpi /f guet k vqp \$'qt 'ècm'  
\*, 9; +: 67/5: 6; 0

## The Available Dates for 2024 are:

Hqt v'Y qt vj ' / 4522'Ekt erg'Ft <

January 31, 2024

April 3, 2024

August 28, 2024

November 13, 2024

Cwulp'/'4432'U0HO ' ; 95<"

February 28, 2024

May 1, 2024

October 16, 2024

E{ r t gu'/' : 662'I tggpj qwug'Tf <

February 7, 2024

April 10, 2024

September 18, 2024

Virtual (Microsoft Teams)<

May 15, 2024

# Vegetation Management Category Training



This 8 hour course is designed for vegetation managers, road and bridge maintenance personnel, and others involved in Right of Way vegetation management and will prepare individuals for the Texas Department of Agriculture Vegetation Management, General, and Laws and Regulations examinations.

Registration is \$170.00 per person. Fee includes the required category training manual (AES-5068) the general manual (AES-5073) and the Laws and Regulations manual (AES-5056), an \$85 value, and instruction from experienced Texas A&M AgriLife Extension Service trainer, Dr. Mark Matocha.

**Tgi kvgt 'qprkg'cv.'"j wr u<1ci t kkg0ti kgult ki j v/ql  
y c{/ecvgi qt{/vtclplpi /f guetkr vqp1\$ or call  
(979) 845-3849.**

**Vtclplpi 'encuguy kj 'igu'vj cp'8  
cwgpf ggu'b c{ 'dg'ecpeggf 0**

## **The Available Dates for 2024 are:**

**Cypress- 8440 Greenhouse:**

March 20, 2024

**Awulp/'4432'UHO '95<**

May 8, 2024

October 2, 2024



# Online Private Applicator Training

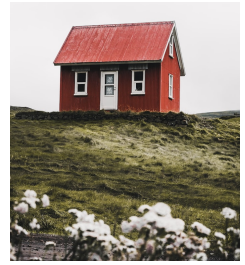

The Texas Department of Agriculture lists step one to obtaining a Private Applicator License as "Attend a Private Pesticide Applicator training session FIRST". You can attend a Private Applicator training in person through your local County Extension Office, or you can attend the training in the privacy of your own home with this \$100.00 online course.

Texas Department of Agriculture defines a private pesticide applicator as "someone who uses or supervises the use of restricted-use or state-limited-use pesticides or regulated herbicides to produce an agricultural commodity on:

Personally owned property;

Rented property;

Property owned by his or her employer;

Property under his or her general control; or

The property of another person if applied without compensation, other than the trading of personal services between producers of agricultural commodities."

An agricultural commodity is a plant or animal grown for sale, lease, barter, feed, or human consumption and animals raised for farm or ranch work. No license is required to apply general-use pesticides to produce agricultural commodities.

**Please Note:** AES-1648 - Using Pesticides Private Applicator Manual and AES-5056 Texas Department of Agriculture Pesticide Laws and Regulations will be shipped via FedEx Ground within 2-3 business days of registration as part of the price of the training after you register for this course. There will not be a discount on the course if you already have the books.

To register for this course, go to <https://agrilifelearn.tamu.edu/s/product/texas-private-pesticide-applicator-training/01t4x000002ciNUAAY>. For questions regarding the course, please contact Dr. Mark Matocha at (979) 845-3849 or by email at [mmatocha@ag.tamu.edu](mailto:mmatocha@ag.tamu.edu).

Please contact the Texas Department of Agriculture at (512) 305- 8250 or (866) 918-4481 to begin your exam registration. Applicants must be pre-qualified by TDA prior to registering to take examinations with PSI Services.



# Qpnp'Vt cklpi u



Vq'tgi kngt 'hqt 'vj gug'eqwtugu 'i q'vq:'''j wr u4ci t khhngct p0co w0gf whul''0Hqt 's wguvqpu' tgi ctf lpi 'vj g'eqwtug Pest Category, Termite Category, Public Health, Lawn and Ornamental Category, or Weed Category Trainings, 'rncug'eqpcev'qwt 'qhhleg'ev(979) 845-3849.

Rncug'eqpcev'vj g'VgzcuF gr ct wo gpv'qhiCi t lewmt g'Utt wewt cdlRgu'E qpv qdUgt xleg'ev\*: 88+ ; 3:/66: 3'vq'dgi lp'{ qwt 'gzco 'tgi kmt cvqp0Cr r decpu'b wuv'dg't t g/s wcdhgf 'd{ 'VF C't t kqt 'vq tgi kngt lpi 'vq'vcng'gzco lpcvqpu'y kj 'RUKUgt xlegu0

## Pest Category Training

This 8 hour course is designed to satisfy the Apprentice Training Requirements as specified in Rule §7.132 (i) (2) “8 hours of classroom training in each category in which the Apprentice is to provide pest control services”. **Kp'cf f klqp**, the course can be used to prepare for the Structural Pest Control Pest category examination.

The \$372 course includes the required category training manual (AES-5074), c'**857'xcnwg**, and online instruction. The manual will be mailed separately.

## Termite Category Training

This newly updated 8 hour course is designed to satisfy the Apprentice Training Requirements as specified in Rule §7.132 (i) (2) “8 hours of classroom training in each category in which the Apprentice is to provide pest control services”. **Kp'cf f klqp**, the course can be used to prepare for the Structural Pest Control Termite category examination.

The \$372 course includes the required category training manual (AES-5075), c'**852'xcnwg**, and online instruction. The manual will be mailed separately.

## Public Health Pest Control (Vector) Training

This 8 hour online course is a blended course designed for state, county and local government noncommercial vector control technicians, and seasonal employees of the vector control agencies. The course provides certified training that will prepare them for the Public Health Pest Control category exam with the Texas Department of Agriculture.

The \$382 course includes the required category training manual (AES-5071), c'**867'xcnwg**, and online instruction. The manual will be mailed separately.



# Qprkpg'Vt cklpi u



Vq'tgi kwgt 'hqt 'vj gug'eqwtugu 'l q'vq:'''j wr u4ki t kllhgict p0co w0gf whul''0Hqt 's wguvklpu' tgi ctf lpi 'vj g'eqwtug Pest Category, Termite Category, Public Health, Lawn and Ornamental Category, or Weed Category Trainings, 'r ngcug'eqpwcev'qwt 'qhlleg'cv'(979)845-3849.

Rngcug'eqpwcev'vj g'Vgzcu'F gr ct wo gpv'qhl'Ci t lewmt g'Utt wewt cdl'Rguv'E qpv qd'Ugt xleg'cv' \*: 88+; 3:/66: 3'vq'dgi kp''{ qwt 'gzco 'tgi kmt cvlqp0'Cr r dlecpw'o wuv'dg'rt g/s wcllhlgf 'd{ 'VF C" r t kqt 'vq tgi kwgt lpi 'vq'vcng'gzco lpcvklpu'y kj 'RUKUgt xlegu0

## Weed Category Training

This 8 hour course is designed to satisfy the Apprentice Training Requirements as specified in Rule §7.132 (i) (2) “8 hours of classroom training in each category in which the Apprentice is to provide pest control services”. **Kp'bf f klqp**, the course can be used to prepare for the Structural Pest Control Weed category examination.

The **\$372** course includes the required category training manual (AES-5066), **c'857'xcnwg**, and online instruction. The manual will be mailed separately.

## Lawn & Ornamental Structural Category Training

Lawn and ornamental pest control represents a very large portion of urban pesticide use. As urban areas continue to expand and homeowners continue to desire attractive lawns and landscapes, the use of pesticides to control plant pests has continued to grow. The use of pesticides to control insects and diseases in home and other landscapes is a serious business, one that requires a wide knowledge of the pests as well as some understanding of pesticides and their proper use. This 8 hour course is designed to satisfy the SPCS Apprentice Training Requirements as specified in Rule §7.132 (i) (2) “8 hours of classroom training in each category in which the apprentice is to provide pest control services”.

The **\$150** course includes the required category training manual (AES-5066), **a \$35 value**, and online instruction. This course can also be taken by other SPCS applicators to increase their knowledge in the subject area.



# Online Apprentice Training

[ qw'ecp'pqy 'r tqxlf g' { qwt 'vgej plekcp' cr rt gpvlegu'cpf 'qvj gt 'go r nq' { ggu'y kj 'cp'qr r qt wplw' 'vq'tg/ egkxg'42'j qwt u'qhlp/f gr vj . 'qpikpg'v'clpki 'vq'hwkni'v g'42'j qwt u'qhl'oe'ru'ut qgo ö't clpki 'tgs wlt gf " d{ 'vj g'Vgzcu'Ut wewt cnRgu'E qpvt qnUgt xleg. 'ghgevkxg'Ugr vgo dgt '3.'4222.'cu'gucdikj gf 'd{ 'T wvg' È9054'k'3+qhl'v g'Vgzcu'Ut wewt cnRgu'E qpvt qn'Ce'v0k'p'cf f kkp. 'wpvt clpgf 'r gt uqppgrlt qo m'ecic'pf 'l'w'v'g'i qxgt po gpw'lpf wut { . 'cpf 'lpuk'wkwpu'w'ej 'cu'tej qqrif kwt kewu'y kndgpglw'i tgc'v r' 'lt qo 'r ct v'ekr'cvkqp'lp'vj k'v'clpki 'r tqi tco 0

**Cr rt gpvleg** – According to Structural Pest Control Laws and Regulations, an apprentice is a person, who is **registered** by a business or noncommercial entity to train for a technician license, has not passed the technician examination, and who performs pest control services under the direct supervision of a licensed technician or a certified applicator. An apprentice may work only for the business or noncom-mercial entity for which they are registered.

## TDA RULE §7.132 Requirements for Apprentice Registration

- (a) An apprentice is a beginning employee, whose training program is the responsibility of the responsible certified applicator and who may be trained by and work under the direct supervision of licensed applicators and technicians.
- (b) An apprentice must be at least 16 years of age.
- (c) An apprentice must be able to demonstrate proficiency in reading U.S. Environmental Protection Agency approved pesticide labels and warnings.
- (d) An apprentice must submit an application for technician license within ten (10) days of beginning employment.
- (g) An apprentice card will be issued by the department for one (1) year from the date employment began when all of the above requirements are met and processed.
- (h) Apprentices must not perform any pest control work without the physical presence of a licensed technician or a certified applicator....
- (5) an apprentice may maintain an apprentice card for a maximum of twelve (12) months. If an apprentice has not passed the requirements to become a licensed technician in the twelve (12) month period, the individual may be re-registered as an apprentice and complete all training requirements for an apprentice. Previous training credit may not be applied to this requirement.

Prepare your pest management personnel to be successful professionals, register today!

Vq't gi kwgt 'hqt 'vj k'eqwt ug. 'i q'vq: "'j wr u'1ki t kllg'gct p0co w0gf whl'0''''''  
Vj g'eqwt ug'k'8622'r gt 'r ct v'ekr'cpv'cpf 'lp'w'f gu'b cpw'cnCGU/7295''''''''''  
I gp'gt cnU'c'pf ct f u'3'lt gg'vj k'r lpi +0

*For questions regarding this course, please call (979)845-3849.*



# Online CEU Trainings

## **Pesticide Online "Drift Minimization" CEU**

The Texas Pesticide Agricultural CEU Online course is a web-based course for Texas Department of Agriculture Pesticide Applicators seeking TDA continuing education units (CEUs). This course provides one (1) Drift Minimization CEU. Students who complete the course will gain knowledge of the factors affecting pesticide drift.

The \$15 fee includes 1 Drift Minimization CEU.

## **Pesticide Online "Herbicide - Mode of Action" CEU**

Those who participate in this course will learn about herbicides, different modes of action, and different herbicide families. Pesticide applicators looking to receive 1 hour of credit for TDA pesticide general CEU can be earned with this course.

The \$15 fee includes 1 General CEU.

## **Pesticide Online "Aerial Applicator" CEU**

This online course provides two CEUs to TDA agricultural applicators. Aerial applicators will receive the required credits for drift minimization and safety addressing human factors. All TDA applicators who complete the course will gain knowledge of spray drift minimization as well as pesticide safety.

The \$30 fee includes 1 Drift Minimization CEU and 1 Safety (Human Factor).

## **Pesticide Online "Picolinic Acid Chemistry Training" CEU**

This Picolinic Acid Chemistry Training covers the application requirements for the use of Invora™ Herbicide for brush and weed management on rangeland sites in Arizona, New Mexico, Oklahoma, and Texas.

Prior to applying Invora™ Herbicide on rangeland, applicators must complete picolinic acid chemistry training every two years.

The \$15 fee includes 1 Laws and Regulations CEU.



# How Do I Get CEUs?

EGW'ctg'c'igi cntgs vlt go gpv'ht 'hgr lpi '{ qwt 'r gumekf g'flegpug0"  
[ qw'ecp'cny c{ u'eqpwev{ qwt 'hrecnEqwpv{ 'Gzvpuqp'ci gpv'ht 'EGW'  
qr rqt wplkgu'dw'vj g'VgzcuF gr ct w gpv'qhCi t lewnwtg'cnuq'j cu'c"  
y gdukg'y j gtg'{ qw'ecp'ugcte j 'ht 'EGW'r tqxf gt u'cet qu'vj g'ucvg.'qt "  
lp'{ qwt 'ur gekle'ct gc0

[ qw'ecp'hpf 'vj g'EGWugcte j 'cv<"j wr <legwugcte j 0gzcu t lewnwtg0  
i qx1'.



TEXAS DEPARTMENT OF AGRICULTURE  
TODD STAPLES, COMMISSIONER

## Pesticide CEU Course Search

The Texas Department of Agriculture has approved recertification courses for pesticide applicators who need continuing education units (CEUs).

This list now includes both agricultural and structural CEUs.

Please check with the course sponsor to be sure the course meets your CEU needs.

### [CEU FAQ](#)

View list of available [online and correspondence courses](#).

TIPS: Use the ctrl button to select more than one dropdown choice.

You may enter all or part of the Company Name to search for a particular company.

**Course Type** ☐ Ag ☐ Structural ☐ Both

**Region**  
ALL  
Central Texas and Coastal Bend Region  
East Texas Region  
North Texas Region

**County**  
ALL  
ANDERSON  
ANDREWS  
ANGELINA

**City**  
ALL  
ABBOTT  
ABERNATHY  
ABILENE

**Course Category**  
ALL  
AG DM  
AG GENERAL  
AG IPM

**Company Name**

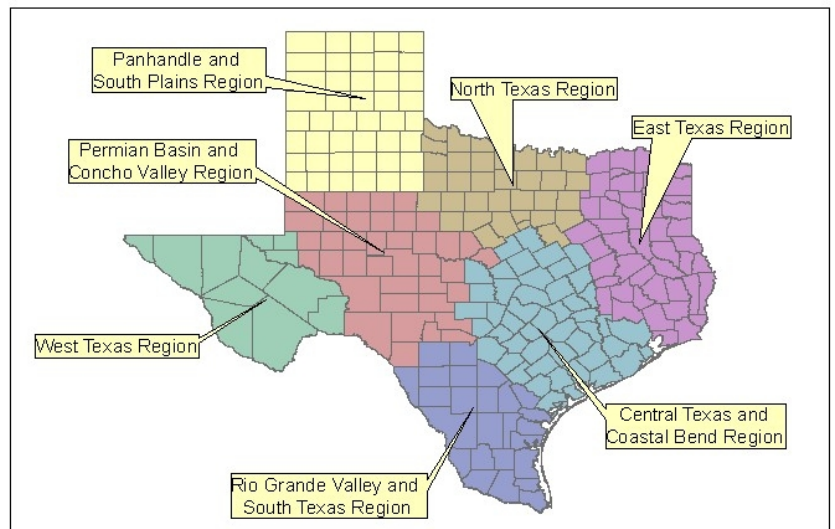



## 2024 Dates Pesticide Applicator Trainings

### Structural Pesticide Applicator Training

\$150.00 fee - includes AES-5073 General manual and AES-6135 Structural Laws & Regs manual

Location	Training Date
PCO	January 10, 2024
Cypress	January 31, 2024
Austin	February 21, 2024
Virtual	March 5, 2024
Fort Worth	March 20, 2024
Cypress	April 3, 2024
Austin	April 17, 2024
Fort Worth	May 1, 2024
Overton	May 15, 2024
Virtual	May 22, 2024
Corpus Christi	June 12, 2024
Austin	July 10, 2024
Fort Worth	August 14, 2024
Cypress	August 21, 2024
Virtual	September 4, 2024
Austin	September 25, 2024
Fort Worth	October 9, 2024
Cypress	November 20, 2024
Virtual	December 11, 2024

### Landscape Maintenance Category Training

\$170.00 fee - includes AES-5066 L&O manual, AES-5073 General manual, and AES-5056 Laws & Regs manual

Location	Training Date
San Antonio	January 18, 2024
Fort Worth	January 31, 2024
Cypress	February 7, 2024
Austin	February 28, 2024
Fort Worth	April 3, 2024
Cypress	April 10, 2024
Austin	May 1, 2024
Virtual	May 15, 2024
Fort Worth	August 28, 2024
Cypress	September 18, 2024
Austin	October 16, 2024
Fort Worth	November 13, 2024

### Structural Pesticide Apprentice Training

\$400.00 fee - includes 3 Days of training, catering, AES-6135 Laws and Regulations manual, and an Apprentice manual exclusive to the training.

#### Bryan/College Station location only

April 23-25, 2024  
July 16-18, 2024  
September 10-12, 2024

### Vegetation Management Category Training

\$170.00 fee - includes AES-5068 Veg Mgmt manual, AES-5073 General manual and AES-5056 Laws & Regs manual

Location	Training Date
Cypress	March 20, 2024
Austin	May 8, 2024
Austin	October 2, 2024

**For more information, call:**  
**(979) 845-3849**

As an education agency, the Texas A&M AgriLife Extension Service may have programs that meet your certification training and continuing education needs, particularly for agricultural applicators. Check your county government telephone listings to find the local Extension county office. To learn of other approved training organizations, contact the agency through which you are licensed.

## Order Form: Study Materials for Pesticide Applicator License Exams

### Texas Department of Agriculture License Exams

Order No. Quantity x Unit = Total  
Price Price per item

Commercial / Noncommercial applicator-General ..... AES-5073 \_\_\_\_\_ x \$ 35.00= \$ \_\_\_\_\_  
Laws and regulations ..... AES-5056 \_\_\_\_\_ x \$ 15.00= \$ \_\_\_\_\_

#### Categories:

Field crop pest control ..... AES-5061 \_\_\_\_\_ x \$ 35.00= \$ \_\_\_\_\_  
Fruit, nut and vegetable pest control ..... AES-6169 \_\_\_\_\_ x \$ 45.00= \$ \_\_\_\_\_  
Pasture and Rangeland ..... AES-6034 \_\_\_\_\_ x \$ 25.00= \$ \_\_\_\_\_  
Vertebrate pest control ..... AES-5062 \_\_\_\_\_ x \$ 15.00= \$ \_\_\_\_\_  
Farm commodity pest control ..... AES-5064 \_\_\_\_\_ x \$ 45.00= \$ \_\_\_\_\_  
Animal health ..... AES-5069 \_\_\_\_\_ x \$ 15.00= \$ \_\_\_\_\_  
Citrus pest control ..... AES-6121 \_\_\_\_\_ x \$ 15.00= \$ \_\_\_\_\_  
Forest pest control ..... AES-5065 \_\_\_\_\_ x \$ 25.00= \$ \_\_\_\_\_  
Lawn and Ornamental (Landscape Maintenance) ..... AES-5066 \_\_\_\_\_ x \$ 35.00= \$ \_\_\_\_\_  
Nursery Plant Production ..... AES-5063 \_\_\_\_\_ x \$ 55.00= \$ \_\_\_\_\_  
Seed treatments ..... AES-5067 \_\_\_\_\_ x \$ 15.00= \$ \_\_\_\_\_  
Vegetation Management ..... AES-5068 \_\_\_\_\_ x \$ 35.00= \$ \_\_\_\_\_  
Aquatic pest control ..... AES-5070 \_\_\_\_\_ x \$ 35.00= \$ \_\_\_\_\_  
Public Health pest control ..... AES-5071 \_\_\_\_\_ x \$ 45.00= \$ \_\_\_\_\_  
Aerial application (also for private applicators) ..... AES-5055 \_\_\_\_\_ x \$ 35.00= \$ \_\_\_\_\_  
Demonstration and Research ..... AES-6190 \_\_\_\_\_ x \$ 25.00= \$ \_\_\_\_\_  
Soil Fumigation ..... AES-6192 \_\_\_\_\_ x \$ 25.00= \$ \_\_\_\_\_

#### Shipping & Handling:

- ☐ Standard 3-5 day delivery - \$10  
☐ 2nd day - \$15  
☐ Next day - \$25

Large orders subject to additional S&H

Subtotal \$ \_\_\_\_\_

Add S&H \$ \_\_\_\_\_

TX Residents Add 8.25% tax \$ \_\_\_\_\_

**GRAND TOTAL: \$** \_\_\_\_\_

**Mail this order form and your check or money order, payable to the Texas A&M AgriLife Extension Service, to: Texas A&M AgriLife Extension Service, P.O. Drawer FS, College Station, TX 77841 or fax to: 979-845-6251**

Orders are shipped within 2-3 business days of receipt. To place an order with a Visa or Mastercard contact us at 979-845-1099 or 979-845-3849. We can accept purchase orders from **Governmental entities only. Extension of credit requires a AG-257 form** on file with Texas A&M AgriLife Extension. An email address is required for all orders. To inquire about license requirements and exams, contact the Texas Department of Agriculture (TDA) at 1-800-TELL-TDA (800-835-5832), or for more information about the TDA, try their website at: <<http://texasagriculture.gov/>>. New order forms and training opportunities can be found on our website at: <[www.agrilife.org/aes/](http://www.agrilife.org/aes/)>.

Name of person placing order: \_\_\_\_\_ Send Attention To: \_\_\_\_\_

Company name: \_\_\_\_\_ Email address: \_\_\_\_\_

**Physical DELIVERY address**(no P O Boxes please): \_\_\_\_\_

City: \_\_\_\_\_ State: TX Zip: \_\_\_\_\_ Daytime Phone: \_\_\_\_\_

Billing address for invoicing: \_\_\_\_\_

City: \_\_\_\_\_ State: TX Zip: \_\_\_\_\_ Purchase Order No: \_\_\_\_\_

**If paying with a purchase order, invoice will be sent separately - Do Not Pay From This Form**



As an education agency, the Texas A&M AgriLife Extension Service may have programs that meet your certification training and continuing education needs, particularly for agricultural applicators. Check your county government telephone listings to find the local Extension county office. To learn of other approved training organizations, contact the agency through which you are licensed.

## Order Form: Structural Pest Control Service Study Materials for Pesticide Applicator License Exams

Structural Pest Control Service (SPCS) License Exams	Order No.	Quantity	x	Unit Price	=	Total Price per item
General: commercial / noncommercial / technician .....	AES-5073	_____	x	\$35.00=	\$	_____
Laws and regulations .....	AES-6135	_____	x	\$15.00=	\$	_____
<b>Categories:</b>						
Termite control .....	AES-5075	_____	x	\$30.00=	\$	_____
Pest control .....	AES-5074	_____	x	\$35.00=	\$	_____
Lawn and ornamental / Weed control .....	AES-5066	_____	x	\$35.00=	\$	_____
Fumigation (structural and commodity) .....	AES-5064	_____	x	\$45.00=	\$	_____
Wood preservation .....	AES-5076	_____	x	\$15.00=	\$	_____

### Shipping & Handling:

Standard 3-5 day delivery - \$10

2nd day - \$15

Next day - \$25

**Large orders subject to additional S&H**

Add S&amp;H \$ \_\_\_\_\_

Subtotal \$ \_\_\_\_\_

TX Residents Add 8.25% tax \$ \_\_\_\_\_

**GRAND TOTAL: \$** \_\_\_\_\_

**Mail this order form and your check or money order, payable to the Texas A&M AgriLife Extension Service, to: Texas A&M AgriLife Extension Service, P.O. Drawer FS, College Station, TX 77841 or fax to: 979-845-6251**

Orders are shipped within 2-3 business days of receipt. To place an order with a Visa or Mastercard contact us at 979-845-3849. We can accept purchase orders from **Governmental entities only**.

**Extension of credit requires a AG-257 form** on file with Texas A&M AgriLife Extension. An email address is required for all orders. To inquire about license requirements and exams, contact the Texas Structural Pest Control Service (SPCS) at (866) 918-4481. For new order forms, or information about upcoming classes, check out our website at: <[www.agrilife.org/aes](http://www.agrilife.org/aes)>. For more information about the SPCS, try their website at: <<http://www.texasagriculture.gov/RegulatoryPrograms/Pesticides/StructuralPestControlService.aspx>>.

Name of person placing order: \_\_\_\_\_ Send Attention To: \_\_\_\_\_

Company name: \_\_\_\_\_ Email Address: \_\_\_\_\_

**Physical DELIVERY address**(no P O Boxes please): \_\_\_\_\_

City: \_\_\_\_\_ State: \_\_\_\_\_ Zip: \_\_\_\_\_ Daytime Phone: \_\_\_\_\_

Billing address for invoicing: \_\_\_\_\_

City: \_\_\_\_\_ State: \_\_\_\_\_ Zip: \_\_\_\_\_ Purchase Order No: \_\_\_\_\_

**If paying with a purchase order, invoice will be sent separately - Do Not Pay From This Form**



## Dwyer Hand-Held Wind Meter Information

**Get your's NOW for ONLY \$30.00!**

**Regular Retail Price \$49.95.**



### Product Information:

#### Low-cost Hand-Held Wind Meter for quick estimates of wind speeds

This hand-held wind speed meter reads low range winds from 2-10 mph and high range from 4-66 mph. The floating white ball on the hand-held meter moves up and down as wind speeds change. Face the back of the hand-held meter towards the wind and the white ball indicates the wind speed. For high range readings hold your finger over the red release valve on top of the meter. USA made.

### Product Specs:

**Dimensions:** 0.62"x6.75"x0.53"

**Weight:** 0.7 oz.

**Wind speed and accuracy:** 2 to 66 mph

**Temperature and accuracy:** Not applicable

**Protective carrying case:** Yes

**Replacement parts:** Yes

**Easy to use! No battery! No replacement parts!**

**Dwyer© Hand-held Wind Meter Order Form**

To order, complete the section below. Mail payment and this form to: **Texas A&M AgriLife Extension Service, P.O. Drawer FS, College Station, TX 77841, or Fax to (979) 845-6251.** For additional information, contact us at 979-845-1099 or 979-845-3849. Please print clearly.

	Quantity	x	Unit Price	=	Total Price per item
Dwyer© Hand Held Wind Meter.....	_____	x		=	\$ _____

**Uj krrlpi ' ( 'J cpf rpi <'**

Standard 3-5 day delivery - \$10

2nd day - \$15''''''''

Next day - \$25

**Large orders subject to additional S&H**

Add S&H \$ \_\_\_\_\_

Subtotal \$ \_\_\_\_\_

TX Residents Add 8.25% tax \$ \_\_\_\_\_

**GRAND TOTAL: \$ \_\_\_\_\_**

**O cklvj k'qt f gt 'hqt o 'cpf ' { qwt 'ej genlqt 'b qpg{ 'qt f gt. 'r c { cdrg 'vq 'vj g 'Vgzcu'C( O 'Ci t kNhg'Gz/ vgpukqp 'Ugt xleg. 'vq < Vgzcu'C( O 'Ci t kNhg'Gz vgpukqp 'Ugt xleg. 'RQ0F t cy gt 'HU 'Eqngi g 'Uvc vqp. ' VZ '99: 63qt 'hcz 'vq < '9; /: 67/8473**

Orders are shipped within 2-3 business days of receipt. To place an order with a Visa or Mastercard contact us at 979-845-3849. We can accept purchase orders from **I qxgt po gpw dgp vls gu' hprf 0Gz vgpukqp 'qhl'et gf k' tgs vlt gu' b 'CI /479'hqt o** on file with Texas A&M AgriLife Extension. An email address is required for all orders. New order forms and training opportunities can be found on our website at: **>y y @ci t kNhg'Gz t i kgu' l@**

Name of person placing order: \_\_\_\_\_ Send Attention To: \_\_\_\_\_

Company name: \_\_\_\_\_ Email address: \_\_\_\_\_

**Physical DELIVERY address** (no P O Boxes please): \_\_\_\_\_

City: \_\_\_\_\_ State: \_\_\_\_\_ Zip: \_\_\_\_\_ Daytime Phone: \_\_\_\_\_

Billing address for invoicing: \_\_\_\_\_

City: \_\_\_\_\_ State: \_\_\_\_\_ Zip: \_\_\_\_\_ Purchase Order No: \_\_\_\_\_

**If paying with a purchase order, invoice will be sent separately - Do Not Pay From This Form**

Educational programs of the Texas A&M AgriLife Extension Service are open to all people without regard to race, color, sex, disability, religion, age or national origin.

The Texas A&M University System, U.S. Department of Agriculture, and the County Commissioners Courts of Texas Cooperating



**Disclaimer:** The information given herein is for educational purposes only. Reference to commercial products or trade names is made with the understanding that no discrimination is intended and no endorsement by the Texas A&M AgriLife Extension Service is implied.

**Texas A&M AgriLife Extension Service**

*AgriLifeExtension.tamu.edu*

More Extension publications can be found at *AgriLifeBookstore.org*

Texas A&M AgriLife Extension provides equal opportunities in its programs and employment to all persons, regardless of race, color, sex, religion, national origin, disability, age, genetic information, veteran status, sexual orientation, or gender identity.

---

The Texas A&M University System, U.S. Department of Agriculture, and the County Commissioners Courts of Texas Cooperating.