

Pesticide Licensing Training

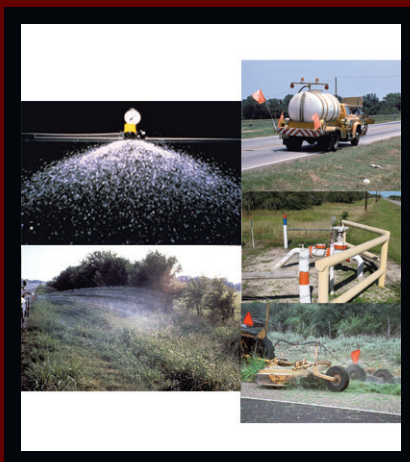
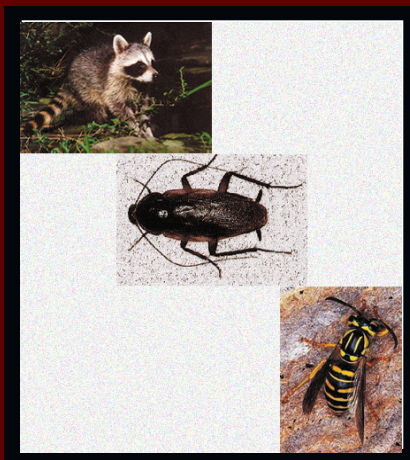

MEMBER
TEXAS
A&M
SYSTEM

Contact Us:

Website: www-aes.tamu.edu

Phone: (979) 845-3849 or (979) 845-1099

Fax: (979) 845-6251 or (979) 458-2777

Texas A&M AgriLife Extension Service Mission:

**Improving the lives of people,
businesses, and communities
across Texas and beyond through
high-quality, relevant education.**

Meet Our Trainers:



Dr. Don L. Renchie

Agricultural and Environmental Safety Unit, an Extension Specialist and Coordinator for the Pesticide Safety Education Training Program.

A 5th generation native of Bryan, Texas, Dr. Don Renchie grew up in the Brazos County 4-H programs. He holds a BS in Animal Science from Prairie View A&M University and a MS and Ph.D. in Ag. Ed. from Texas A&M University. Don worked in the agricultural chemical supply industry and for the Texas Department of Agriculture.

Since 1993, Don has been a member of the Texas Agricultural and Environmental Safety Unit. He is the Program Leader of the Agricultural and Environmental Safety Unit, an Extension Specialist and Coordinator for the Pesticide Safety Education Training Program.



Dr. Mark Matocha has been with the Agricultural and Environmental Safety Unit since 2001. He holds a Ph.D. from Texas A&M in Agronomy, specializing in weed science. He has more than 10 years experience in the pest management field specializing in herbicides and weed control. He has conducted weed control research in turf-grass, pasture, peanut, corn, sorghum, cotton, vegetables, citrus, and sugarcane. He has authored several Extension publications and conducts educational meetings dealing with pesticide safety and education, agronomy, and weed control.



Dr. Mark Matocha

Mark also serves as the IR-4 Liaison for Texas - coordinating a multi-state minor use pesticide advisory committee which is responsible for identifying and prioritizing minor use pesticide needs for Texas and surrounding states. Mark has been a licensed Texas Department of Agriculture Non-Commercial Pesticide Applicator since 1997.





Dr. Janis Reed

Dr. Janis Reed earned a BS, an MS and a Ph.D. all from Texas A&M University in Entomology. She joined the Agricultural and Environmental Safety unit in 2013. Prior to working for Texas A&M AgriLife Extension Service, she was the technical director for a large pest management company where her work was focused on applicator training and safety. During her time in the industry, Janis helped to develop protocols to control termites, bed bugs, tawny crazy ants, argentine ants, ghost ants, fabric pests, and others. She field tested new and experimental use pesticides while in the review process with the EPA and selected pesticide products for use. Her research and specialization focus is on urban pest ants, bait preferences, and general pest management.

Janis is an active member of the Entomological Society of America, a Board Certified Entomologist, and has been a licensed pesticide applicator since 2000 in pest control, termite control, lawn and ornamental pest control, and weed control.



General Standards Training

This training will satisfy the Structural Pest Control Service's requirements for certification of Commercial/Non-commercial and Technician licensing of pesticide applicators (8 hours of training). This is the General training, and not a category training. In addition, while the Texas Department of Agriculture does not require training as a condition of licensure, this class will prepare license applicants for the TDA General examination. Please notify the affected employees within your organization.

Please note: This training can be used to satisfy the 8 hour recertification training requirement for Technicians.



Check our website for maps to the locations

<http://agrillife.org/aes/maps-to-training-locations/>

Training classes with less than 10 attendees may be canceled.

Listed to the right are the locations and dates for the Structural Pest Applicator Training (commercial, non-commercial and technician). The class is 8:00 a.m. to 5:00 p.m. with an hour lunch (lunch is not provided). Deadline for registration is one week prior to training date. Registration is \$150.00 per person (**Fee includes study manual General Standards - B-5073, and Structural Laws & Regs - B-6135**). Register online at <https://agriliferegister.tamu.edu>, or call (979) 845-2604.

Please contact the Structural Pest Control Service at (512) 305-8250 or (866) 918-4481 to register for the computer-based testing program for structural pesticide applicators. Applicants must be pre-qualified by TDA prior to registering to take examinations with PSI Services.

For best test results, order your **additional category manuals** in advance. Please make separate payment if ordering additional manuals. To order manuals over the phone, call Karen at 979-845-1099.

The Available Dates for 2015 are:

Houston - 3033 Bear Creek Dr.

February 20, 2015
May 27, 2015
August 25, 2015
November 20, 2015

Austin - 2210 South FM 973

January 28, 2015
March 25, 2015
July 15, 2015
September 9, 2015

Dallas - 17360 Coit Road

February 11, 2015
April 15, 2015
July 29, 2015
October 14, 2015

Corpus Christi - State Hwy 44, West

June 25, 2015

Overton - 1710 FM 3053 North

June 9, 2015

3 Day Apprentice Training



You can now provide your technician apprentices and other employees with an opportunity to receive 20 hours of in-depth, hands-on training relating to the 20 hours of “Classroom” training required by the Texas Structural Pest Control Service, effective September 1, 2000.

This program will exceed the minimum 20 hours required to satisfy the apprenticeship classroom training as established by Section 7.133 (h) (1) of the Texas Structural Pest Control Act.

In addition, untrained personnel from local and state governments, industry, and institutions (such as school districts) will benefit greatly from participation in this training program.

Prepare your pest management personnel to be successful professionals, register today! Register online at <https://agriliferegister.tamu.edu/pesticide>, or call (979) 845-2604. If you have additional questions, contact Denise King at (979) 845-3849.

Location: The Training will be conducted at Texas A&M University's Riverside Training complex in Bryan, Texas. A map to the location will be provided upon registration.

Cost per participant: (\$350.00 including study materials, B-6135 Laws and Regulations, and Apprentice manual). Lunch will be served each day. Participants can leave the site and get lunch on their own but there will not be a price reduction for this.

The Available Dates for 2015 are:

February 24-26, 2015

May 5-7, 2015

August 11-13, 2015

November 4-6, 2015

Bryan/College Station location only

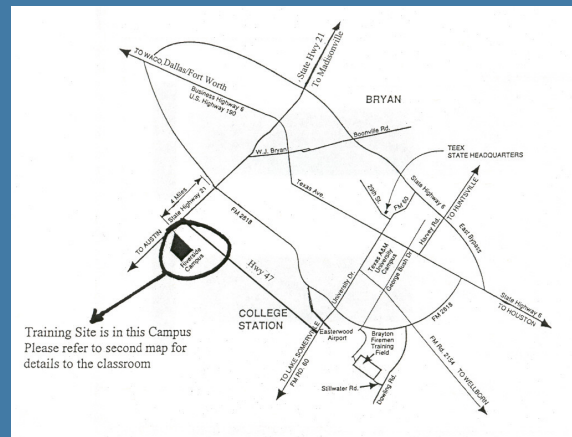

Larger scale map can be found on our website
WWW-AES.TAMU.EDU

Pest Category Training



Listed below are the locations and dates for the SPCS Pest Category training (commercial, non-commercial, and technician). The course begins at 8:00 a.m. and ends at 5:00 p.m. Deadline for registration is one week prior to training date. Registration is \$150.00 per person. Register online at <https://agrifiregister.tamu.edu> or call (979) 845-2604.

This 8 hour course is designed to satisfy the Apprentice Training Requirements as specified in Section 7.133 (h) (2) "8 hours of classroom training in each category in which the Apprentice is to provide pest control services". **In addition**, the course can be used to prepare for the Structural Pest Control Pest category examination.

The course includes the required category training manuals Pest Category (B-5074), a **\$35 value**, and instruction from experienced Texas A&M AgriLife Extension Service trainer, Dr. Janis Reed.

Please contact the Texas Department of Agriculture Structural Pest Control Service at (512) 305-8250 or (866) 918-4481 to begin your exam registration. Applicants must be pre-qualified by TDA prior to registering to take examinations with PSI Services.

Training classes with less than 5 attendees may be canceled.

The Available Dates for 2015 are:

Dallas - 17360 Coit Road

January 28, 2015

May 6, 2015

August 5, 2015

October 19, 2015

Austin - 2210 South FM 973

March 16, 2015

July 8, 2015

September 23, 2015

Houston - 3033 Bear Creek Dr.

February 18, 2015

May 18, 2015

August 18, 2015

November 16, 2015

Corpus Christi - State Hwy 44, W

June 23, 2015

Overton - 1710 FM 3053 North

June 10, 2015

Termite Category Training



Listed below are the locations and dates for the SPCS Termite Control training (commercial, non-commercial and technician). The course begins at 8:00 a.m. and ends at 5:00 p.m. Deadline for registration is one week prior to training date. Registration is \$150.00 per person. Register online at <https://agriliferegister.tamu.edu> or call (979) 845-2604.

This 8 hour course is designed to satisfy the Apprentice Training Requirements as specified in Section 7.133 (h) (2) "8 hours of classroom training in each category in which the Apprentice is to provide pest control services". **In addition**, the course can be used to prepare for the Structural Pest Control Termite category examination.

The course includes the required category training manuals Termite Category (B-5075), a **\$25 value**, and instruction from experienced Texas A&M AgriLife Extension Service trainer, Dr. Janis Reed.

Please contact the Texas Department of Agriculture Structural Pest Control Service at (512) 305-8250 or (866) 918-4481 to begin your exam registration. Applicants must be pre-qualified by TDA prior to registering to take examinations with PSI Services.

Training classes with less than 5 attendees may be canceled.

The Available Dates for 2015 are:

Dallas - 17360 Coit Road

January 29, 2015

May 7, 2015

August 6, 2015

October 20, 2015

Austin - 2210 South FM 973

March 17, 2015

July 9, 2015

September 24, 2015

Houston - 3033 Bear Creek Dr.

February 19, 2015

May 19, 2015

August 19, 2015

November 17, 2015

Corpus Christi - State Hwy 44, W

June 24, 2015

Overton - 1710 FM 3053 North

June 11, 2015

Online Training Only

To register for these courses, go to <https://agriliferegister.tamu.edu/pesticide>. Once you have registered for the course, Texas A&M AgriLife Extension Conference Services will email you a confirmation of your registration, a receipt and the course enrollment key. For questions regarding the course Lawn & Ornamental training, please contact Dr. Mark A. Matocha at 979-845-1099 or by email at mmatocha@ag.tamu.edu, for Pest Category or Termite Category, please contact Dr. Janis Reed at 979-845-1099 or by email at jjreed@ag.tamu.edu. The course(s) will be delivered through The Extension Online Campus located at <http://campus.extension.org>. Students will need to create an account at <http://campus.extension.org/login/signup.php> before class begins.

Please contact the Texas Department of Agriculture Structural Pest Control Service at (512) 305-8250 or (866) 918-4481 to begin your exam registration. Applicants must be pre-qualified by TDA prior to registering to take examinations with PSI Services.

Lawn & Ornamental Structural Category Training

Lawn and ornamental pest control represents a very large portion of urban pesticide use. As urban areas continue to expand and homeowners continue to desire attractive lawns and landscapes, the use of pesticides to control plant pests has continued to grow. The use of pesticides to control insects and diseases in home and other landscapes is a serious business, one that requires a wide knowledge of the pests as well as some understanding of pesticides and their proper use.

This 8 hour course is designed to satisfy the SPCS Apprentice Training Requirements as specified in Section 7.133 (h) (2) “8 hours of classroom training in each category in which the apprentice is to provide pest control services”. The \$100.00 course can also be taken by other SPCS applicators to increase their knowledge in the subject area.

Pest Category Training

This 8 hour course is designed to satisfy the Apprentice Training Requirements as specified in Section 7.133 (h) (2) “8 hours of classroom training in each category in which the Apprentice is to provide pest control services”. **In addition**, the course can be used to prepare for the Structural Pest Control Pest category examination.

The **\$130** course includes the required category training manual (B-5074), **a \$35 value**, and online instruction. The manual will be mailed separately, please call Karen Coleman at 979-845-1099 with a physical shipping address when you register for this course.

Termite Category Training

This newly updated 8 hour course is designed to satisfy the Apprentice Training Requirements as specified in Section 7.133 (h) (2) “8 hours of classroom training in each category in which the Apprentice is to provide pest control services”. **In addition**, the course can be used to prepare for the Structural Pest Control Termite category examination.

The **\$150** course includes the required category training manual (B-5075), **a \$25 value**, and online instruction. The manual will be mailed separately, please call Karen Coleman at 979-845-1099 with a physical shipping address when you register for this course.

NEW!!

Online Apprenticeship Training

You can now provide your technician apprentices and other employees with an opportunity to receive 20 hours of in-depth, online training to fulfill the 20 hours of “classroom” training required by the Texas Structural Pest Control Service, effective September 1, 2000, as established by Section 7.133 (h) (1) of the Texas Structural Pest Control Act. In addition, untrained personnel from local and state governments, industry, and institutions (such as school districts) will benefit greatly from participation in this training program.

Apprentice—According to Structural Pest Control Laws and Regulations, an apprentice is a person, who is registered by a business or noncommercial entity to train for a technician license, has not passed the technician examination, and who performs pest control services under the direct supervision of a licensed technician or a certified applicator. An apprentice may work only for the business or noncommercial entity for which they are registered.

TDA RULE §7.133 Technician License Requirements (abridged)

- (a) An apprentice is a beginning employee, whose training program is the responsibility of the responsible certified applicator and who may be trained by and work under the direct supervision of licensed applicators and technicians.
 - (b) An apprentice must be at least 16 years of age.
 - (c) An apprentice must be able to demonstrate proficiency in reading U.S. Environmental Protection Agency approved pesticide labels and warnings.
 - (d) An apprentice must submit an application for technician license within ten (10) days of beginning employment.
 - (g) An apprentice card will be issued by the department for one (1) year from the date employment began when all of the above requirements are met and processed.
 - (h) Apprentices must not perform any pest control work without the physical presence of a licensed technician or a certified applicator...
- (4) an apprentice may maintain an apprentice card for a maximum of twelve (12) months. If an apprentice has not passed the requirements to become a licensed technician in the twelve (12) month period, the individual may be re-registered as an apprentice and complete all training requirements for an apprentice. Previous training credit may not be applied to this requirement.

Prepare your pest management personnel to be successful professionals, register today! **To register for this NEW course, call our office at 979-845-1099. The course is \$395 per participant and includes manuals B-5073 General Standards and B-6135 Structural Laws and Regulations (free shipping).** Once you have registered for the course, Texas A&M AgriLife Extension Conference Services will email you a confirmation of your registration, a receipt and the course enrollment key. The course(s) will be delivered through The Extension Online Campus located at <http://campus.extension.org>. Students will need to create an account at <http://campus.extension.org/login/signup.php> before class begins.

For questions regarding the course please contact Dr. Janis Reed at 979-845-1099 or by email at jjreed@ag.tamu.edu.

Lawn & Ornamental (Landscape Maintenance) Category Training

Ornamental & Turf Lawn & Ornamental Category Training



This 8 hour course can be used to prepare individuals licensing with the Texas Department of Agriculture in the Lawn & Ornamental (Landscape Maintenance) category.

Registration is \$170.00 per person (Fee includes the required category training manual (B-5066) the general manual (B-5073), and the Laws and Regulations manual (B-5056), an \$80 value, and instruction from experienced Texas A&M AgriLife Extension Service trainer, Dr. Mark A. Matocha.

Register online at <https://agriliferegister.tamu.edu/pesticide>, or call (979) 845-2604.

Training classes with less than 5 attendees may be canceled.

The Available Dates for 2015 are:

Austin - 2210 South FM 973

March 4, 2015

June 24, 2015

September 16, 2015

Houston - 3033 Bear Creek Dr.

February 11, 2015

April 15, 2015

June 17, 2015

September 3, 2015

November 12, 2015

College Station (5+ people)

Upon Request, Call

Karen at 979-845-1099

Dallas, 17360 Coit Road

February 4, 2015

April 8, 2015

July 15, 2015

October 7, 2015

December 2, 2015

Vegetation Management Category Training

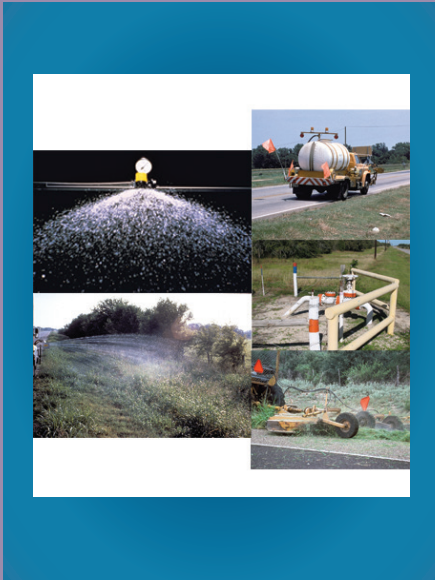

This 8 hour course is designed for vegetation managers, road and bridge maintenance personnel, and others involved in Right of Way vegetation management and will prepare individuals for the Texas Department of Agriculture Vegetation Management, General, and Laws and Regulations examinations.

Registration is \$170.00 per person (Fee includes the required category training manual (B-5068) the general manual (B-5073) and the Laws and Regulations manual (B-5056), an \$80 value, and instruction from experienced Texas A&M AgriLife Extension Service trainer, Dr. Mark A. Matocha.

Register online at <https://agriliferegister.tamu.edu/pesticide> or call (979) 845-2604.

Training classes with less than 5 attendees may be canceled.

The Available Dates for 2015 are:

Houston - 3033 Bear Creek Dr.

March 25, 2015

July 22, 2015

October 27, 2015

Public Health (Vector) Category



Listed below are the locations and dates for the Texas Department of Agriculture Public Health (Vector) Control category. The course begins at 8:00 a.m. and ends at 5:00 p.m. Deadline for registration is one week prior to training date. Registration is \$150.00 per person. Register online at <https://agriliferegister.tamu.edu> or call (979) 845-2604.

This course will cover adult and larval mosquito surveillance, identification and control, as well as instruction on other medically important pests such as rodents, fleas, and fifth flies.

The public health pest control (vector control) category is for applicators who are an employee of, or an independent contractor for, a federal, state, county, city, mosquito or vector control district or other political subdivision, or a person working under the direct supervision of one.

The course includes the required category training manual (B-5071) and the Texas Department of Agriculture Laws and Regulations manual, a combined value of \$60, and instruction from experienced Texas A&M AgriLife Extension Service trainer, Dr. Janis Reed.

Please contact the Texas Department of Agriculture Structural Pest Control Service at (512) 305-8250 or (866) 918-4481 to begin your exam registration. Applicants must be pre-qualified by TDA prior to registering to take examinations with PSI Services.

The Available Dates for 2015 are:

Training classes with less than 5 attendees may be canceled.

Houston - 3033 Bear Creek Dr.
July 21, 2015

Presidio Activity Center - 1200 E. O'Reilly, Presidio
May 12, 2015

Robstown - 710 E. Main Ave., Ste. 1
June 25, 2015

2015 Dates Ag & Environmental Pesticide Applicator Trainings

Structural Pesticide Applicator Training

\$150.00 fee - includes B-5073 General Manual and B-6135 Structural Laws & Regs manual

Location	Training Date
Houston	May 27, 2015
Overton	June 9, 2015
Corpus Christi	June 25, 2015
Austin	July 15, 2015
Dallas	July 29, 2015
Houston	August 25, 2015
Austin	September 9, 2015
Dallas	October 14, 2015
Houston	November 20, 2015

Pest Category Training

\$150.00 fee - includes B-5074 Pest manual

Location	Training Date
Houston	May 18, 2015
Overton	June 10, 2015
Corpus Christi	June 23, 2015
Austin	July 8, 2015
Dallas	August 5, 2015
Houston	August 18, 2015
Austin	September 23, 2015
Dallas	October 21, 2015
Houston	November 16, 2015

Structural Pesticide Apprentice Training

\$350.00 fee - includes 3 Days of training, catering, B-6135 Laws and Regulations manual, and an Apprentice manual exclusive to the training.

Bryan/College Station location only

August 11-13, 2015 November 4-6, 2015

Termite Category Training

\$150.00 fee - includes B-5075 Termite manual

Location	Training Date
Houston	May 19, 2015
Overton	June 11, 2015
Corpus Christi	June 24, 2015
Austin	July 9, 2015
Dallas	August 6, 2015
Houston	August 19, 2015
Austin	September 24, 2015
Dallas	October 22, 2015
Houston	November 17, 2015

Vegetation Management Category Training

\$170.00 fee - includes B-5068 ROW manual, B-5073 General manual and B-5056 Laws & Regs manual

Location	Training Date
Houston	July 22, 2015
Houston	October 27, 2015

Lawn and Ornamental (Landscape Maintenance) Category Training

\$170.00 fee - includes B-5066 L&O manual, B-5073 General manual, and B-5056 Laws & Regs manual

Location	Training Date
Houston	June 17, 2015
Austin	June 24, 2015
Dallas	July 15, 2015
Houston	September 3, 2015
Austin	September 16, 2015
Dallas	October 7, 2015
Houston	November 12, 2015
Dallas	December 2, 2015

Public Health (Vector) Category Training

\$150.00 fee - includes B-5071 Public health manual

Location	Training Date
Robstown	June 25, 2015
Houston	July 21, 2015

Register online at:

<https://agriliferegister.tamu.edu/pesticide>

For more information, call:

Karen (979-845-1099) or Denise (979-845-3849)



As an education agency, the Texas A&M AgriLife Extension Service may have programs that meet your certification training and continuing education needs, particularly for agricultural applicators. Check your county government telephone listings to find the local Extension county office. To learn of other approved training organizations, contact the agency through which you are licensed.

Order Form: Structural Pest Control Service Study Materials for Pesticide Applicator License Exams

Structural Pest Control Service (SPCS) License Exams	Order No.	Quantity	x	Unit Price	=	Total Price per item
General: commercial / noncommercial / technician	B-5073	_____	x	=	\$	_____
Laws and regulations	B-6135	_____	x	=	\$	_____
Categories:						
Termite control	B-5075	_____	x	=	\$	_____
Pest control	B-5074	_____	x	=	\$	_____
Lawn and ornamental / Weed control	B-5066	_____	x	=	\$	_____
Fumigation (structural and commodity)	B-5064	_____	x	=	\$	_____
Wood preservation	B-5076	_____	x	=	\$	_____

Shipping & Handling:

Standard 3-5 day delivery - \$10

2nd day - \$15 Next day - \$25

Saturday Delivery \$15 (in addition to S&H charges)

Large orders subject to additional S&H

Order Will Be Delayed Without
Shipping and Handling and/or
Tax Added to Total

Add S&H \$ _____

Subtotal \$ _____

TX Residents Add 8.25% tax \$ _____

GRAND TOTAL: \$ _____

Mail this order form and your check or money order, payable to the Texas A&M AgriLife Extension Service, to: Texas A&M AgriLife Extension Service, P.O. Drawer FS, College Station, TX 77841

Orders are shipped within 2 working days of receipt. Call 979-845-1099 to inquire about your order or to place a telephone order using Master Card or Visa. We can not accept American Express or Discover at this time. We can accept purchase orders from State, Government, and School agencies **only**. E-mail address is required for receipt. To inquire about license requirements and exams, contact the Texas Structural Pest Control Service (SPCS) at (866) 918-4481. For new order forms, or information about upcoming classes, check out our website at: <www.aes.tamu.edu>. For more information about the SPCS, try their website at: <<http://www.texasagriculture.gov/RegulatoryPrograms/Pesticides/StructuralPestControlService.aspx>>.

Name of person placing order: _____ Send Attention To: _____

Company name: _____ Email address: _____

Physical DELIVERY address(no P O Boxes please): _____

City: _____ State: _____ Zip: _____ Daytime Phone: _____

Billing address for invoicing: _____

City: _____ State: _____ Zip: _____ Purchase Order No: _____

If paying with a purchase order, invoice will be sent separately - Do Not Pay From This Form

As an education agency, the Texas A&M AgriLife Extension Service may have programs that meet your certification training and continuing education needs, particularly for agricultural applicators. Check your county government telephone listings to find the local Extension county office. To learn of other approved training organizations, contact the agency through which you are licensed.

Order Form: Study Materials for Pesticide Applicator License Exams

Texas Department of Agriculture License Exams

	Order No.	Quantity	x	Unit Price	= Total Price per item
Commercial / Noncommercial applicator-General	B-5073	_____	x \$	= \$	_____
Laws and regulations	B-5056	_____	x \$	= \$	_____
Field crop pest control	B-5061	_____	x \$	= \$	_____
Fruit, nut and vegetable pest control	B-6169	_____	x \$	= \$	_____
Pasture and Rangeland	B-6034	_____	x \$	= \$	_____
Vertebrate pest control	B-5062	_____	x \$	= \$	_____
Farm commodity pest control	B-5064	_____	x \$	= \$	_____
Animal health	B-5069	_____	x \$	= \$	_____
Citrus pest control	B-6121	_____	x \$	= \$	_____
Livestock protection collar	B-1509	_____	x \$	= \$	_____
Forest pest control	B-5065	_____	x \$	= \$	_____
Lawn and Ornamental (Landscape Maintenance)	B-5066	_____	x \$	= \$	_____
Nursery Plant Production	B-5063	_____	x \$	= \$	_____
Seed treatments	B-5067	_____	x \$	= \$	_____
Vegetation Managment	B-5068	_____	x \$	= \$	_____
Aquatic pest control	B-5070	_____	x \$	= \$	_____
Public Health pest control	B-5071	_____	x \$	= \$	_____
Aerial application (also for private applicators)	B-5055	_____	x \$	= \$	_____
Chemigation	B-1652	_____	x \$	= \$	_____
Demonstration and Research	B-6190	_____	x \$	= \$	_____

Shipping & Handling:

Standard 3-5 day delivery - \$10

2nd day - \$15 Next day - \$25

Saturday Delivery \$15 (in addition to S&H charges)

Large orders subject to additional S&H

Order Will Be Delayed Without
Shipping and Handling and/or
Tax Added to Total

Add S&H \$ _____

Subtotal \$ _____

TX Residents Add 8.25% tax \$ _____

GRAND TOTAL: \$ _____

Mail this order form and your check or money order, payable to the Texas A&M AgriLife Extension Service, to: Texas A&M AgriLife Extension Service, P.O. Drawer FS, College Station, TX 77841

Orders are shipped within 2 working days of receipt. Call 979-845-1099 to inquire about your order or to place a telephone order using Master Card or Visa. Email address required for receipt. We can accept purchase orders from State, Government, and School agencies **only**. To inquire about license requirements and exams, contact the Texas Department of Agriculture (TDA) at 1-800-TELL-TDA (800-835-5832), or for more information about the TDA, try their website at: <http://texasagriculture.gov/>.

New order forms and training opportunities can be found on our website at: www-aes.tamu.edu.

Name of person placing order: _____ Send Attention To: _____

Company name: _____ Email address: _____

Physical DELIVERY address(no P O Boxes please): _____

City: _____ State: _____ Zip: _____ Daytime Phone: _____

Billing address for invoicing: _____

City: _____ State: _____ Zip: _____ Purchase Order No: _____

If paying with a purchase order, invoice will be sent separately - Do Not Pay From This Form

How Do I Get CEUs?

CEUs are a legal requirement for keeping your pesticide license. You can always contact your local County Extension agent for CEU opportunities, but the Texas Department of Agriculture also has a website where you can search for CEU providers across the state, or in your specific area.

You can find the CEU search at: <http://ceusearch.texasagriculture.gov/>



TEXAS DEPARTMENT OF AGRICULTURE
TODD STAPLES, COMMISSIONER

Pesticide CEU Course Search

The Texas Department of Agriculture has approved recertification courses for pesticide applicators who need continuing education units (CEUs).

This list now includes both agricultural and structural CEUs.

Please check with the course sponsor to be sure the course meets your CEU needs.

[CEU FAQ](#)

View list of available [online and correspondence courses](#).

TIPS: Use the ctrl button to select more than one dropdown choice.

You may enter all or part of the Company Name to search for a particular company.

Course Type ☐ Ag ☐ Structural ☐ Both

Region
ALL
Central Texas and Coastal Bend Region
East Texas Region
North Texas Region

County
ALL
ANDERSON
ANDREWS
ANGELINA

City
ALL
ABBOTT
ABERNATHY
ABILENE

Course Category
ALL
AG DM
AG GENERAL
AG IPM

Company Name

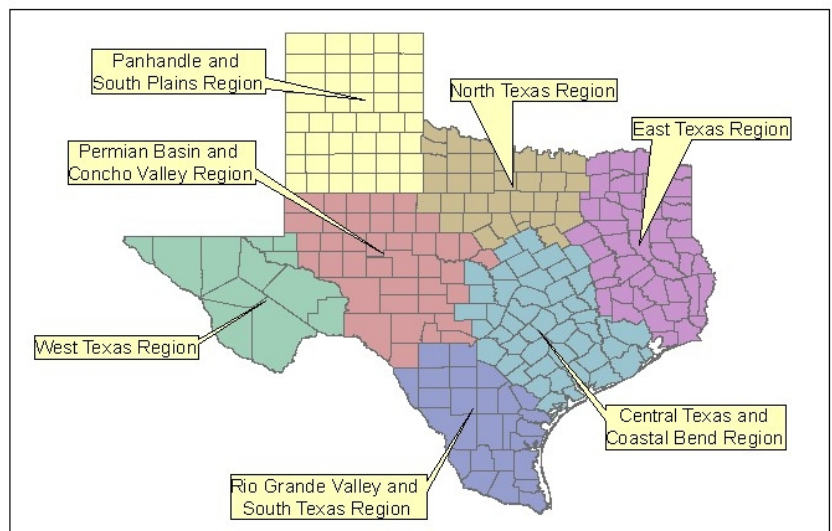

The information given herein is for educational purposes only. Reference to commercial products or trade names is made with the understanding that no discrimination is intended and no endorsement by the Texas A&M AgriLife Extension Service is implied.

Educational programs of the Texas A&M AgriLife Extension Service are open to all people without regard to race, color, sex, disability, religion, age or national origin.

Issued in furtherance of Cooperative Extension Work in Agriculture and Home Economics, Acts of Congress of May 8, 1914, as amended, and June 30, 1914, in cooperation with the United States Department of Agriculture. Douglas Steele, Director, Texas A&M AgriLife Extension Service, The Texas A&M University System.
Created 11-2014